Telephone EV 3-4111

The Daily Colonist.

Forecast: Rain, Gales (Details on Page 8)

Vancouver Island's Leading Newspaper Since 1858

No. 19—104th YEAR | VICTORIA, BRITISH COLUMBIA, THURSDAY, JANUARY 4, 1962 | *** | 10 CENTS DAILY 20 CENTS SUNDAY | 30 PAGES.

Bennett Invites Fleming

Premier Bennett has asked federal Finance Minister Donald Fleming to meet him in Toronto next week to discuss Columbia River power project financing.

The premier said he would be in Toronto then on another matter and would be happy to discuss the Columbia with Mr. Fleming, "if he can come that short distance" from Ottawa. (See Page 30.)

New Look?

Peace Act Stuns

By PETER BRUTON

PREMIER BENNETT yesterday extended peace and goodwill toward all men—especially his political opponents.

"This is the new look in B.C. politics," he confided to press gallery reporters. "There'll be no controversy from me. . . ."

Stunned reporters asked how long this would last.

"I hope to be able to carry it out all year long, my friends," replied a glowing premier.

And sure enough, he kept it for the best part of 45 minutes.

* * *

SOMEBODY asked something about the Columbia. Yes, said the premier, he would meet federal Finance Minister Donald Fleming soon, "but in the meantime I'm full of nothing but goodwill."

What about Liberal leader Ray Perrault's request for an impartial evaluation of the assets of the Black Ball ferries?

Premier Bennett looked thoughtful. "I still have goodwill for Mr. Perrault," he smiled.

* * *

WOULD the government provide a chauffeur for Highways Minister P. A. Gaglardi—ruled off the road for three months?

"I haven't thought about it," said Premier Bennett. "But I'd like to point out that as a highways minister he's an awfully good minister."

"If he asks. . . ." began a newsman.

"Hah!" retorted the premier. "Another one of those 'if' questions."

"When he asks . . ." began another reporter. "Ho, ho, ho," chuckled Premier Bennett. "Treasury board met this morning . . ."

* * *

"DID he ask for a chauffeur there?" said yet another reporter. "My friend!" chided the premier. He smiled around the room. "This is going to be a very interesting session," he said. "We've got to get more goodwill in public life in our province."

Someone noted that a tax is charged on hotel and motel rooms in some U.S. states to provide revenue for the tourist industry. Would B.C. consider such a move?

"I think Canadians are taxed high enough," said the premier. "So there will be no more taxes?" a reporter asked. "I didn't say that, my friend," said the premier. "Personal opinion and the necessity of the hour may be two different things."

* * *

ONE of the frustrated newsmen turned the subject over to the long-stalled Pacific Northern Railway. "Do you think the PNR is finished, that it will never be built?" he asked.

"My friend," said the premier. "I'm not a pessimist."

Crippled Ship Due Here At Noon Today

By IAN STREET

TWO Victoria tugs rounded Cape Flattery early this morning and are steaming down the Strait of Juan de Fuca with the crippled Greek cargo vessel Glafkos safely in tow.

A spokesman for Island Tug and Barge Ltd. which carried out the daring salvage operation in heavy seas and gales on the rock-studded west coast of Vancouver Island, said at press time the tow was expected off Victoria about noon.

MAKING FIVE KNOTS

At last report, shortly before midnight, the tugs Sudbury and Island Challenger gave their position as off Pachena Point, south of Barkley Sound, and said the tow was making five knots.

Donald Elworthy, ITB vice president, said basis for the decision not to seek shelter in Barkley Sound for an immediate survey of damage and temporary repairs was a report by Captain E. Petratos that towing gear aboard the Glafkos was functioning satisfactorily.

ONLY FIVE REMAIN

The skipper and four members of the 27-man crew remained aboard the vessel when the rest were carried to safety at Ucluelet shortly after noon yesterday by an RCAF helicopter from Sea Island.

ITB officials heaped praise on the RCAF search and rescue organization for its assistance in helping with the rescue. The air force helicopter, in addition to taking off the crew, made runs over the wallowing vessel to drop cutting torches and later a 700-foot nylon towline.

LACK OF POWER

The cutting torches were used to sever anchor chains once the tow was ready to get under way. Lack of power for the ship's steam winches made it impossible to weigh anchor.

Island Challenger, skippered by Capt. Andrew MacPherson, kept a towline aboard the ship through Tuesday night to keep it steady in pounding seas breaking over what was described as a "nest of rocks."

At daybreak yesterday the powerful Sudbury, skippered by Capt. Stephen Fairhurst, got another line aboard.

With both tugs pulling steadily the vessel was inched out of the rocky coastal area into deep waters and the long tow home began. Distance from the wreck scene to Victoria is just over 100 miles.

* * *

On Way To Safety

Buffeted by gusts up to 50 miles an hour the RCAF helicopter hovered over the crippled Glafkos to pluck crewmen from pitching deck below. This shot taken from Vancouver Island Helicopters Ltd. craft shows man dangling above hungry seas. Sea Island-based helicopter earlier made several passes over crippled ship. Once it dropped cutting torches and on second occasion put 700-foot nylon towline on freighter's deck. Line was secured by those aboard and the free end floated to tug Island Challenger which is sharing towing duties with the veteran Sudbury.—(Colonist photo by Ed Cosgrove.)

* * *

More Stories, Pictures Pages 2, 15

Savage Uprising

New Terror In Algeria

ALGIERS (AP)—A savage uprising of terrorism pitting European settlers against Algerians shook this strife-torn north African territory Wednesday, killing 37 or more persons and injuring 62.

In the midst of the terrorist wave the French right-wing Secret Army Organization—fighting a desperate battle against independence for Algeria—posted handbills calling for a general mobilization of settlers.

MOVIE CROWD

Two grenades were tossed into a crowd leaving a movie theatre in Constantine, killing three and wounding 30.

During the first three days of the new year, the wave of violence has left about 60 persons dead and 133 wounded.

CIGARETS LIT

The secret army also broke in on Algiers radio to predict victory this year in its battle to keep Algeria French. It added this cryptic message:

"The cigarets are lit."

Some here feared a new crisis was about to break over Algeria.

One factor was a growing belief that France and the Algerian nationalist regime may soon reach agreement on a formula for independence.

The Moslem nationalists, it is believed, want to make a show of strength as the secret talks progress.

BREAK LOOSE

And the European underground wants to demonstrate its resistance to letting Algeria break loose from France.

High sources in Paris said the negotiators now are seeking agreement on a cease-fire and a transitory period leading to independence. But they saw no assurance of a quick settlement.

'Huge Sum Offered'

Katanga Tried to Buy Recognition, Says U.S.

WASHINGTON (AP)—A spokesman said Wednesday the state department believes an attempt was made to buy a country's recognition of Katanga as a sovereign country and that Michael Struelens, who represents President Moise Tshombe in New York, was involved.

The official, press officer Lincoln White, did not name the country to which the offer was made, but the context made it clear he was talking about Costa Rica.

In New York Struelens issued a statement saying that "as far as the allegation by Mr. Lincoln White pertains to me, personally, it is absolutely without foundation.

"Even if the story were true," he added, "which it is not, I cannot understand why the United States would be so concerned about diplomatic efforts made by another government."

'$1,000,000 Rejected'

One published report had said an investigation was under way into reports that $1,000,000 had been offered to Costa Rican officials to recognize the secessionist Congolese province. That account did not name the agents said to have made the proposition, but discussed Struelens' activities in other areas as an agent of Tshombe.

The story said the offer was indignantly rejected by the Costa Ricans, and in effect White backed that up.

Struelens, a former Belgian civil servant, is in the United States as an information agent for the Katanga regime. His activities have come under sharp attack from Carl Rowan, deputy assistant secretary of state for political affairs.

Wanted: Ferry To Frisco

Premier Bennett feels there is a "tremendous opportunity" for free enterprise to run a ferry service between Victoria and San Francisco.

"I do hope some enterprising free enterpriser will come forward," he said, adding the promise of such a service was one of the factors which led to B.C. to enter Confederation.

Premier Bennett said inquiries to the B.C. government offices in San Francisco showed a keen interest among people wishing to travel to B.C.

Many, he said, did not want to come by car and would prefer a leisurely trip by sea up the coast.

DON'T MISS

Reds Turn Cuba Into Armed Camp (Page 3)

* * *

Mom Whyte Opens Home for Nigerians (Page 11)

* * *

Victorians Plan Nudist Wedding (Page 29)

* * *

	Page
Bridge	27
Comics	28
Crossword	27
Financial News	6
Garden Notes	22
Radio Programs	26
Social	18, 19, 20
Sport	4, 12, 13
Television	25
Theatres	23

We're Ready to Quit Portugal Tells UN

LISBON (UPI)—Prime Minister Salazar threatened Wednesday to take Portugal out of the UN because of its refusal to halt the Indian invasion of Goa and proclaimed an immediate boycott of most UN activities.

"The United Nations is not only useless but actively harmful," he said.

"I do not yet know whether we shall be the first country to abandon the United Nations but we shall surely be among the first," he said. "Meanwhile, we shall refuse them our collaboration in everything that is not in our direct interest."

He did not mention a possible withdrawal from NATO—diplomats in Lisbon had predicted Portugal might withdraw from the UN and NATO.

The Gallant Band of Ucluelet

UCLUELET, B.C. (CP)—Although Ucluelet is an Indian word meaning peaceful harbor, residents of this tiny village are accustomed to the mighty Pacific storms which pound on their door.

So when the Greek freighter Glafkos ran aground two miles away Monday night, it was natural that they should want to help.

Ray Voss picked up a distress signal on his homemade radio receiver before the ship's radio failed. He hopped into a 14-foot skiff and forced his way through 20-foot waves, a howling wind and sleeting rain to the ship's side.

The skipper, he said, dropped a message for help over the side of the ship in an empty wine bottle.

The Hillier brothers, George, Peter and Bert, all born here, spent all night in the gale, standing alongside the ship in their small fishboat offering help.

When the exhausted Greek sailors were brought ashore yesterday residents were standing by with hot coffee, a square meal and emergency relief.

"I do not speak English so good," said one Greek seaman. "But I know brave men in any language, any country."

Ordeal Over At Last

Wet and cold, crewmen of crippled Greek freighter Glafkos leave RCAF search and rescue helicopter at Ucluelet.—(Colonist photo by Ted Harris)

ALL ABOARD

With G. E. Mortimore

ARE you sick of hearing the same greetings from the same people?

A friend of mine decided to stage a one-man rebellion against hackneyed sayings. For years he had been going into the same two stores, where he was always greeted in the same words:

"Hello, how are you today?"

And for years he had been answering "I'm fine, how are you?" and the clerks had rejoined "I'm fine, thanks."

My friend grew tired of this vacuous exchange, so when they asked after his health, he said "Two for 49." The store clerks only smiled and nodded.

Next time, he is going to reply "I'm on special" or "January sale," and see what happens.

* * *

Here is a small mystery which someone in Victoria may be able to solve.

How did a lady's handbag transport itself from the Union Club to a locked car parked outside, at the ladies' entrance to the club on Humboldt Street?

At 12.55 p.m. on Thursday, Dec. 14, Mr. and Mrs. Z. came out of the dining room of the club to find that a search was going on for a lost handbag.

Someone picked up Mrs. Z's bag, which was on a table near the dining room door, and asked: "Is this it?"

"No, that's mine," Mrs. Z. said.

The lady said she had put down her bag on another table in the lounge. It was still there when she started to get her coat on, preparatory to leaving. But when she reached to pick the bag up, it wasn't there.

* * *

There didn't seem to be anything more that Mr. and Mrs. Z. could do, so they went out to the car.

Lying on the seat of the car was a handbag. Mrs. Z., puzzled, picked it up and took it into the club.

"Is this yours?" she asked.

"Yes," said the lady. "Where did you get it?"

"From my car," said Mrs. Z.

"How did it get there?"

"I don't know," Mrs. Z. answered, feeling sheepish. It seemed to her that she was under some suspicion, but the lady's husband reassured her. After all, he pointed out, Mr. and Mrs. Z. had been in the dining room when the bag was on the table; and they were still in the dining room when it disappeared.

* * *

Ever since that time, Mrs. Z. has been trying to solve the riddle. She went to the garage that sold her car, and asked whether anyone else might have a key that would open the lock.

No, said the man at the garage. There would be only two other cars in the world with a similar key, and they would both be many thousands of miles from here. (It is a large English car that does not sell extensively in Canada.)

Was she sure that she had locked all the doors? Reasonably sure, the lady said. There were groceries in the car, and she had intended to lock all the doors, so as to protect them.

* * *

She went back to the lady with the handbag. Was she sure she had not dropped the bag in the street? Yes, she was sure.

The mystery still haunts Mrs. Z. Did someone snatch the bag, think better of it, and hastily sneak the bag into the nearest car—after somehow opening the door? Or did someone actually find it in the street, and get it into the car?

In either case, how did the unknown person open the car door to get the bag inside? Did Mrs. Z. in fact leave a door unlocked?

After fretting about this for two weeks, Mrs. Z. telephoned me to see whether I could help find someone who knows the answer.

If this person does know, perhaps he could write a note—signed or anonymous—letting us know how that bag got from the Union Club into a locked car outside.

* * *

A lady subscriber telephoned to ask whether there was any possibility that she was getting short measure on her furnace oil.

"I haven't turned the thermostat up, but I used a lot more oil in the last six weeks than I did in the six weeks before that," she said.

"That could have been because it was colder, and the furnace had to work harder to keep the temperature up," I suggested.

"The man told me my gauge wasn't working, and he said 99 per cent of the gauges don't work," she said. "That means I have to rely on the honesty of the delivery man."

I told her that I thought delivery men were honest. I checked with an oil dealer, and he pointed out that the oil is metered on the truck, and the meter is very similar to the meter on a gas pump. Government weights and measures men inspect the meters once a year.

"A lot of home gauges are out of order, but they will usually work if you give a sharp tap on the side of the tank to move the float," he said.

Glafkos' Reefs Saw Many Die

Two large ships with all hands aboard were pounded to bits in past years on Vancouver Island's west coast where the Greek steamship Glafkos ran aground this week.

Maj. George Nicholson, who lived for many years on the West Coast last night recalled the tragedies which occurred on treacherous reefs off Amphitrite Point near Ucluelet, some 100 miles northwest of Victoria.

In January, 1861, the Peruvian brigantine Florencia went to a watery grave at what is now called Florencia Bay, three miles west of Amphitrite Point.

The Florencia capsized in a storm off Cape Flattery, righted herself, but remained waterlogged.

The warship HMS Forward took her in tow and was heading for Victoria when engine trouble developed and Forward had to cut the tow line. The Florencia drifted ashore at what is now known as Florencia Island.

DRIVEN ASHORE

The second tragedy happened on Christmas night in 1905 when the steel four-masted British ship Pass of Melfort was driven ashore at Amphitrite Point by a heavy southeasterly gale.

Dogs Still Sought As Victim Buried

PORT ARTHUR, Ont. (CP)—Tiny six-year-old Joy Richards was buried yesterday, her face mutilated by 800 dog bites.

She was killed by a pack of about 20 killer dogs on New Year's Day near her home at Auden, Ont., in dense bushland about 200 miles northeast of here.

In Auden, meanwhile, armed men continued the hunt for a pack of ravenous huskies roaming the area, with orders to shoot on sight.

Experts Named

Changes Pledged At Bordeaux Jail

QUEBEC (CP)—Attorney-General Georges Lapalme said Wednesday the detention system at Montreal's Bordeaux jail is outdated and a group of experts has been appointed to find out how it can be changed.

He said nothing has been done to improve conditions at the jail during the last 16 years.

Announcement came after a meeting with Lt.-Col. Leon Lambert, interim governor of the jail, at which the two men discussed the situation leading up to a riot there New Year's Day.

An investigator will be appointed to the jail on a permanent basis to thwart the activities of "troublemakers."

Your Good Health

Shampoo Only Twice a Year Doesn't Save Falling Hair

By JOSEPH MOLNER, MD

Dear Dr. Molner: An elderly friend of mine washes her hair only twice a year because it comes out so badly she fears baldness. She feels that, by rubbing with a towel, she keeps her hair sufficiently clean. What is your opinion concerning falling hair?—Mrs. M. B.

I thought by this time I had heard just about all the notions about falling hair that human ingenuity could concoct.

Hair shafts that break off close to the scalp may make the hair appear thin, but this does not constitute baldness. As long as the roots are still healthy, more hair will grow. Because of not knowing this fact, many people are unduly alarmed at hairs catching in the comb or brush.

DESPITE MASSES

Rubbing with a towel may easily break off fragile hairs with or without a shampoo. I doubt shampooing has anything to do with hair loss—again despite masses of contrary notions.

I do think, however, the opposite is true — keeping the scalp clean can, in some cases, be very helpful in preventing or minimizing various infections, and these can, indeed, bring genuine loss of hair. Roots of the hair are in the skin, so skin diseases can cause loss of hair in the real sense.

VERY COMMON

Some thinning of hair—but not baldness—is very common among oldsters and shouldn't cause so much worry.

Not too many women are really bald but a lot of men are.

And faulty nutrition can cause thinning or loss of hair as well as loss of lustre. Too many older people think that diet isn't important to them. It is.

* * *

Dear Dr. Molner: Is it safe to try thyroid pills for dry skin, poor concentration, short time forgetfulness, etc? Can these symptoms be caused by a sluggish thyroid?—Mr. M. M.

Sluggish thyroid is only one possible cause, and you don't "try" a powerful medication like thyroid extract on a cut-and-dry basis. First have a physical examination and find out how your thyroid is behaving. Then it is possible to decide whether thyroid extract is required.

* * *

Mrs. B. K.: No, it is not true that baking soda—or anything else—in early pregnancy will have any effect in determining whether the baby is a boy or girl. Nature already has decided.

Goodbye, Measles!

"One of the greatest accomplishments in the history of public health" . . . that's the Medical Association's opinion of a new vaccine against measles. Read in January Reader's Digest why measles deserves more respect than it gets (it's a world-wide plague with dangerous after-effects) . . . and how this new vaccine may soon wipe it out. Get your copy of Reader's Digest today — 40 articles of lasting interest.

The Weather

JAN. 4, 1962

Gale warning for Juan de Fuca Strait. Overcast. Occasional rain after midday. A little colder. Winds southeast 15, rising to 30 toward evening. Wednesday's precipitation .50 inch, sunshine, two hours, 24 minutes.

Recorded Temperatures

High ....50 Low 45

Forecast Temperatures

High ....48 Low 38

Sunrise ..8.06 Sunset ..4.33

East Coast of Vancouver Island — Gale warning for Georgia Strait. Cloudy. Light rain after midday. A little colder. Winds southeast 15 after midday and southeast 35 in Georgia Strait by evening. Forecast high and low at Nanaimo 48 and 32. Wednesday's high and low 52 and 45, precipitation .70 inch.

West Coast of Vancouver Island — Gale warning. Overcast with rain beginning near midday. A little colder. Winds southeast 20 becoming southeast 35 on open waters after midday. Forecast high and low at Estevan Point 48 and 40.

TEMPERATURES

	Max.	Min.	Precip.
[illegible]	[illegible]	[illegible]	[illegible]
Prince Rupert	[illegible]	[illegible]	[illegible]

	Max.	Min.	Precip.
Prince George	[illegible]	[illegible]	[illegible]
Vancouver	[illegible]	[illegible]	[illegible]
Seattle	[illegible]	[illegible]	[illegible]
Portland	[illegible]	[illegible]	[illegible]
San Francisco	[illegible]	[illegible]	[illegible]
Los Angeles	[illegible]	[illegible]	[illegible]
Spokane	[illegible]	[illegible]	[illegible]
Chicago	[illegible]	[illegible]	[illegible]
New York	[illegible]	[illegible]	[illegible]

TIDES AT VICTORIA (Pacific Standard Time)

	Time	Ht.	Time	Ht.	Time	Ht.	Time	Ht.
	H.M.	Ft.	H.M.	Ft.	H.M.	Ft.	H.M.	Ft.
4	[illegible]	[illegible]	[illegible]	[illegible]	[illegible]	[illegible]	[illegible]	[illegible]
5	[illegible]	[illegible]	[illegible]	[illegible]	[illegible]	[illegible]	[illegible]	[illegible]
6	[illegible]	[illegible]	[illegible]	[illegible]	[illegible]	[illegible]	[illegible]	[illegible]
7	[illegible]	[illegible]	[illegible]	[illegible]	[illegible]	[illegible]	[illegible]	[illegible]
8	[illegible]	[illegible]	[illegible]	[illegible]	[illegible]	[illegible]	[illegible]	[illegible]
9	[illegible]	[illegible]	[illegible]	[illegible]	[illegible]	[illegible]	[illegible]	[illegible]
10	[illegible]	[illegible]	[illegible]	[illegible]	[illegible]	[illegible]	[illegible]	[illegible]

TIDES AT PATRICIA BAY (Pacific Standard Time)

	Time	Ht.	Time	Ht.	Time	Ht.	Time	Ht.
	H.M.	Ft.	H.M.	Ft.	H.M.	Ft.	H.M.	Ft.
4	[illegible]	[illegible]	[illegible]	[illegible]	[illegible]	[illegible]	[illegible]	[illegible]
5	[illegible]	[illegible]	[illegible]	[illegible]	[illegible]	[illegible]	[illegible]	[illegible]
6	[illegible]	[illegible]	[illegible]	[illegible]	[illegible]	[illegible]	[illegible]	[illegible]
7	[illegible]	[illegible]	[illegible]	[illegible]	[illegible]	[illegible]	[illegible]	[illegible]
8	[illegible]	[illegible]	[illegible]	[illegible]	[illegible]	[illegible]	[illegible]	[illegible]
9	[illegible]	[illegible]	[illegible]	[illegible]	[illegible]	[illegible]	[illegible]	[illegible]
10	[illegible]	[illegible]	[illegible]	[illegible]	[illegible]	[illegible]	[illegible]	[illegible]

Medical Plan For Manitoba?

WINNIPEG (CP)—The Free Press says the Manitoba government is studying plans for a medical insurance plan based on two premiums — one for those making enough to pay income tax and one for those who don't. The paper says the government hopes the two-premium system will bring medical insurance within the reach of all the province's residents.

Porters Fight Porters' Union

WINNIPEG (CP)—Local [illegible] of the porters division of the Canadian Brotherhood of Railway, Transport and General Workers (CLC) says it will take legal action against the union for discrimination. The porters claim the existing wage and work agreement prevents them from promotion to sleeping car conductor status.

GREATER VICTORIA SCHOOL BOARD
ADULT EDUCATION DIVISION

CLASSES BEGINNING

WEEK OF JAN 8, 1962

- Business Machines
- Camping *
- Ceramics
- Driver Training (Theory)
- Effective Speech
- Do-It-Yourself Home Repairs
- Folk Lore of West Coast Indians
- Freezer Use *
- Gardening and Landscaping
- Golf
- Handicraft for Group Leaders
- Handwriting Analysis
- Keep Fit
- Leather and Copper Tooling
- Movie Camera Technique
- Outdoor Barbecue *
- Photography
- Pottery
- Stone Polishing
- Waitress Training *
- Weaving

* BEGIN IN SPRING

Something New . . .

MATINEE SHOWINGS OF POPULAR "WORLD AROUND US" FILM LECTURES

For Information

EV 5-1411

Ask for "Adult Education"

49c SALE

★ Purex Tissue 4 rolls 49c

★ Tomato Soup 4 for 49c
Heinz, 10-oz.

★ Sardines 5 for 49c
Brunswick, 1/4's

Dad's Oatmeal Cookies
(Banded Deal)
2 pkgs. 49c

Nabob Pork and Beans
15-oz.
4 for 49c

TOMATOES Nabob, 20-oz. tins ..... 2 for 49c
CORN Royal City, 15-oz. tins ..... 3 for 49c
FRUIT COCKTAIL Dole's, 15-oz. tins ..... 2 for 49c
ORANGE JUICE Libby's (Sweetened), 48-oz. 49c
MAZOLA OIL 16-oz. bottle 49c

Quick-As-A-Wink Cake Mixes
White or Chocolate
15-oz. packet
3 for 49c

Puritan Deviled Ham
3-oz. tins
4 for 49c

GRAPEFRUIT Texas, Pink, 48's ..... 8 for 49c
APPLES Okanagan Wagners, (Handipak box, 2.09) ..... 4 lbs. 49c
ONIONS (Small), Imported, No. 1 Grade, 5 lb. mesh bag 49c

Kleenex
Flat 200's or Chubby 300's
3 pkgs. 49c

Faultless Ice Cream
Choice of Flavors
3-pint carton 49c

Pork Chops lb. 49c

Dinner Sausage
North Star 1-lb. pkg. 49c

Colgate's Tooth Paste
65c Value
Giant Tube, Special 49c

Rover Dog and Cat Food
15-oz. tins
5 for 49c

Javex Bleach
64-oz. jug 49c

ZEE Wax Paper Refills
100-ft. roll
2 for 49c

PRICES EFFECTIVE JAN. 4-5-6

Comedian Charlie Chaplin, 72, his wife, Oona, 36, and three of their daughters arrived in London yesterday from Geneva. Mrs. Chaplin is expecting the couple's eighth child in July. From left are Geraldine, 17, a student at London's Royal Ballet School; Chaplain; Victoria, 10; Mrs. Chaplin, and Josephine, 12.—(AP Photofax.)

* * *

Names in News

3 Men in Boat All at Sea Over Venture

KELSO, Wash.—Three Sacramento, Calif., men headed out to sea in an open 21-foot plywood motor boat for a hedge-hopping trip down the Pacific coast to home.

The three are **Jim Lloyd**, a partner in a Sacramento boat shop; **Robert Hussey**, a salesman for Lloyd, and **Jim Patrick**, Lloyd's shop foreman.

Time of arrival? It all depends on the weather.

How come the dangerous trip in a small boat?

"I don't think our wives understand why we're making the trip," said Patrick. "And I'm not too sure I do myself."

* * *

LOS ANGELES—**Mrs. Patty Miller**, 21, obtained a divorce when she testified her husband wouldn't kiss her under the mistletoe at a party although other men bussed their spouses.

* * *

CAPE CANAVERAL, Fla. — An attempt to rocket the first American astronaut **John H. Glenn**, into round-the-world orbit has been delayed until Jan. 23 at the earliest. The shot had been scheduled for Jan. 16.

* * *

HOLLYWOOD—**Dick Powell** says he and **June Allyson** will not let their divorce become final. The actress won an interlectory decree last Jan. 31, and it could become final after next Jan. 31 on petition by either party.

* * *

ROCHFORD, England—**Mrs. Phoebe Meacham**, 33, gave birth to quadruplets—two boys and two girls—here. The infants were "as well as can be expected."

* * *

LEEDS, England — Circus fire eater **Priscilla Birt**, 34, announced her engagement to **George Maddocks**, 28, the circus fireman who checks her act for safety.

* * *

POOLE, England — Health department worker **Winifred Bennet** said she will resign because the standard brown uniforms ordered for health department workers "does not become me and I just won't wear it."

* * *

BORGO SAN LORENZO, Italy — Vandals have torn down the statue to **Fido**, the faithful dog. The memorial was erected for a dog which waited night after night at a train station for its master who had been killed in a wartime bombing.

Power Failure Delays Vital Katanga Vote

ELISABETHVILLE, Katanga (UPI)—The Katanga National Assembly met last night to vote on the agreement that would end the province's secession from the Congo. Because of a power failure, the deputies walked out after seven minutes without taking any action.

Interior Minister Godefroit Munongo said later that the Assembly would meet again today to consider the accord signed by Katanga President Moise Tshombe and central Congolese Premier Cyrille Adoula.

Rebels Get Tank Killer

VIENTIANE, Laos (UPI)—A royal Laotian officer yesterday said loyal tribesmen captured from rebel forces a high powered armor-piercing, Russian recoilless rifle, believed to be the first of its type to fall into Western hands.

He said the weapon, reported to have tank-killing capabilities at a more than two-mile range, will be sent to the United States for study by weapons experts.

Talks Agreed

WASHINGTON (UPI)—The United States and Russia have tentatively agreed to begin 18-nation disarmament talks in Geneva March 14.

U.S. officials said the understanding, following nearly a year of wrangling, was reached through diplomatic channels.

Russia Trains Forces

Cuba Bristles with Arms

WASHINGTON (UPI) — The state department said yesterday Cuba has received $50,000,000 to $100,000,000 in Soviet bloc military aid, giving it the second largest ground force in the hemisphere, next to the United States.

A 23-page report, issued one year after the United States broke off diplomatic relations with Havana, said 80 per cent of Cuba's trade is now with the Communist world.

FIRMLY COMMITTED

It concluded that Fidel Castro's regime "is now so firmly committed in word and deed to the Sino-Soviet bloc that it would find it difficult to extricate itself even in the unlikely event that it wanted to do so."

HUGE INCREASE

It said Cuba has been turned into an armed camp with a military establishment totalling 250,000-to-400,000 men, 10 times the pre-Castro size and larger than that of any other Latin American nation.

FIGHTERS INCLUDED

Soviet bloc arms have amounted to "tens of thousands of tons." These included "considerable numbers" of MiG fighters.

"Cuba," the report said, "can now be said to be entirely dependent on the bloc for maintenance of its armed forces."

Some 300 Russian and Czechoslovakian military technicians are training local forces.

REVOLT FOMENTED

The report charged that Cuba is "flooding the hemisphere" with propaganda designed to foment more Castro revolutions and is bringing "hundreds" of students, labor leaders and dissident political leaders from other Latin countries to Cuba to be trained to return home as "agitators."

* * *

Church Expels Castro

VATICAN CITY (AP)—Premier Fidel Castro and high officials of his pro-Communist regime in Cuba have been excommunicated from the Roman Catholic Church.

PRIESTS ASSAILED

Castro, raised a Roman Catholic but now a professed Marxist, has assailed priests in Cuba as "fascists."

The action against the Castro regime—apparently effective some months ago—was disclosed Wednesday by Archbishop Dino Staffa, canonist of the Vatican Secretariat of State.

TWO SELECTIONS

Archbishop Staffa said automatic excommunication had been incurred under two sections of canon law: One affecting persons impeding bishops in their work, the other affecting persons using violence against clergymen.

Indonesian Compromise Likely In West New Guinea Dispute

JAKARTA (AP)— Indonesia was reported by a high government source Wednesday night to be ready to offer a compromise in its dispute with The Netherlands over primitive West New Guinea.

An informant said the Indonesian government was prepared to drop its claim to sovereignty and to offer the 700,000 Papuans there the right of eventual self-determination if The Netherlands hands over administration of the territory to Jakarta.

The informant said Indonesia's willingness to accept administration instead of sovereignty over West New Guinea was a concession to pressure from the United States and Australia which administers the eastern half of the island.

The report followed a statement by Foreign Minister Subandrio declaring Indonesia would negotiate with the Dutch only if The Netherlands agreed in advance to transfer the 159,000 square miles of jungle and mountains to Jakarta's control. Otherwise, he said, Indonesia would have to resort to force.

"We do not object to bilateral negotiations with the purpose of transfer of the administration of West Irian West New Guinea to Indonesia," he said.

His statement, by insisting on prior agreement to Indonesia administration, constituted rejection of The Netherlands' latest offer to negotiate without advance conditions.

Dutch Premier Jan de Quay dropped his own demand that the Indonesians recognize the right of New Guinea's Papuans to self-determination before talks begin.

* * *

No Capitulation Holland Warns

THE HAGUE (UPI)—Premier Jan de Quay pledged yesterday The Netherlands will do everything possible to negotiate with Indonesia on West New Guinea but warned "the situation is extremely serious."

De Quay closed a two-day debate on New Guinea after Foreign Minister Dr. Joseph Luns told the lower chamber it was debating "against a background of military threats" and that Holland was not prepared to capitulate to Indonesian "blackmail."

VICTORIA COLLEGE
EVENING DIVISION

NEW SPRING COURSES

- Past Insights and Present Problems
- Isms of Art
- Conversational French
- Community Planning
- Speed Reading for Professional and Business People
- Corrections and the Criminal Today
- Fundamentals of Industrial Safety
- Paint Merchandising
- Pre-School Supervisors' Certification Course—"Personality Development"

Living Room Learning

A study discussion programme in the liberal arts. It is planned that two or three groups will be organized. All interested are invited to attend a Coffee Party at Victoria College on Wednesday, Jan. 10th, at 8.00 p.m., Room 55 in the Ewing Building, when the purpose, content and methods of the study discussion programme will be outlined, or information could be obtained by telephone. It should be noted that two new courses have been added to the programme which could be worthy of consideration.

For Information: Write or Phone

EV 2-9131

EVENING DIVISION, VICTORIA COLLEGE

Register in Advance and Avoid Disappointment

"CONTINUOUS LEARNING"

ANNUAL JANUARY sale of FURS

This is your opportunity of the season to select the opulent fur you've always longed for and buy it at great savings. Come in and see how much you can save by buying now!

Natural Canadian Mink Jacket. Reg. $695.00. SALE $595.00

Canadian Mink Stoles, pastel. Reg. $495.00. SALE $395.00

Russian Squirrel Jackets, natural. Reg. $495.00. SALE $395.00

Persian Lamb Jackets, dyed. Reg. $392.00. SALE $295.00

Muskrat Jackets, dyed. Reg. $179.00. SALE $129.00

Muskrat Capes, dyed. Reg. $98.00. SALE $74.00

MANY STYLES TO CHOOSE FROM!

USE OUR LAY-AWAY PLAN

ONLY 10% DOWN — TERMS TO SUIT

"If You Don't Know Furs — Know Your Furrier"

VICTORIA FURS

831 FORT STREET EV 3-8133

STANDARD CLEARANCE

Bulletin Board!

Here, for your quick and convenient information are a few of the highlights from our great Storewide Clearance Sale! Shop early for biggest and best savings!

All Items Subject to Prior Sale

High Back COGSWELL ROCKERS CLEARANCE 36.88

Specials in Floor Samples TV SETS!

TABLE LAMPS Values to 20.00 9.95

CARPET RUNNER Reg. 4.50 yd. Yard 2.98

Heavy Textured BROADLOOM 12-ft. wide. Reg. 9.95 sq. yd. Sq. yd. 8.50

* CLOSED ALL-DAY WEDNESDAYS *

BEDROOM SUITES 20% to 30% OFF!

FLOOR LAMPS Values to 19.90, TO CLEAR 12.99

Printed FLOOR COVERING Reg. 98c sq. yd. TO CLEAR, sq. yd. 79¢

BROADLOOM REMNANTS 1/4 to 1/2 off!

RANGES REFRIGERATORS WASHERS All at Huge Reductions!

Huge Selection CHESTERFIELD SUITES BIG REDUCTIONS!

★ OPEN 'TIL 9 P.M. FRIDAY ★

90 EASY CHAIRS To Clear SAVE $10 EACH

ODD CHROME DINETTE CHAIRS Clearance at 5.00 and 6.00

Another 500 yds. Satins and Textures Printed, good designs and colors. Reg. to 5.95 yd. TO CLEAR 1.89 yd.

* FREE PARKING *

3-Pce. Softone BEDROOM SUITE Reg. 299.00 CLEARANCE 259.00

MATTRESSES and BOX SPRINGS SAVE 20% to 30%

★ EASY TERMS ★

SAVE on BEDROOM FURNITURE

TWEED BROADLOOM Reg. 5.95 sq. yd. CLEARANCE, sq. yd. 3.95

Scotch INLAID LINO Reg. 1.79 sq. yd. CLEARANCE, sq. yd. 1.39

Tone-on-Tone BROADLOOM Reg. 12.95 sq. yd. CLEARANCE, sq. yd. 10.95

MAPLE FURNITURE Large Choice 20% to 25% OFF!

CLEARANCE OCCASIONAL TABLES Floom Samples and Odd Lines 20% TO 30% OFF!

SAVE PLENTY On Colorful DRAPERIES!

Standard FURNITURE DENNYS OF VICTORIA

737 Yates St. through to View

Free Parking at Rear Door In our own View Street lot

The Daily Colonist.

"An Independent Newspaper, The Organ of No Clique or Party"

1858 — Published every morning except Monday by the Colonist Publishers Ltd. at 1609 Douglas Street, Victoria, B.C. Authorized as second class mail by the Post Office Department, Ottawa, and for payment of postage in cash. Member Audit Bureau of Circulations — 1962

RICHARD J. BOWER, Editor-in-Chief

A Dreary Day

STILL REELING FROM THE EVENTS OF 1961, the United Nations enters the 1962 arena with little more than the hope that its battered and tottering principles will last the year out.

Never before has the world organization faced a period so fraught with danger both within and without its precincts. Perhaps the most frightening aspect of its future is the one expressed by two of the three major powers which initiated its formation, who see in its change of character over the years the unmistakeable signs of its eventual death.

Both Lord Home of Great Britain and Mr. Adlai Stevenson of the United States, spokesmen of nations which have always been among the strongest supporters of the United Nations, have sounded urgent warnings that the very existence of the organization is threatened if it continues to ignore the purpose for which it was originally founded.

Harking back to the day of its birth on October 24, 1945, when the United Nations Charter was ratified by 51 nations, they have reminded the world that each of the signatories solemnly declared to "save succeeding generations from the scourge of war which twice in our lifetime has brought untold sorrow to mankind."

The founding governments also pledged themselves never to use force for the resolution of conflicts "save in the common interest" but through the United Nations to be a "centre for harmonising the actions of nations."

Since that day 53 newly independent nations have been admitted to the United Nations, each, in turn, promising to uphold these same ideals. It is in large measure the lightness with which some of these newly-elected members hold this oath that has been responsible for the organization's drastic change in character—a change which may deliver to the United Nations the same fate suffered by the League of Nations.

This, in any event, is how the present governments of the United States and Great Britain view the situation.

Together they have bluntly pointed out that of the 104 members of the United Nations, 87 are in "serious arrears" in their payments; that the Afro-Asian bloc has openly condoned India's armed attack on Goa; and that such countries as Russia, India and Indonesia, while preaching anti-colonialism, practise it themselves—all with the apparent blessing of the majority of the General Assembly.

This drifting away from its high purpose by the United Nations drew a surprisingly similar yet scarcely veiled threat from both Lord Home and Mr. Stevenson that if things did not change Britain and the United States might be forced to withdraw their support. And, as Lord Home said: "That would be a dreary day . . ."

The Better Alternative

ALTERNATIVE PROPOSALS TO INCREASE the size of city council by two aldermen or to raise the remuneration of members are expected to be discussed again on Monday in an open meeting of council. Two weeks ago in a closed meeting, the mayor and aldermen sitting as a committee rejected the second proposal, put forward by Alderman Michael Griffin, and adopted the first.

On Monday it would do well to reverse its decision.

To carry out his duties properly, Alderman Griffin says, an alderman must work at them between 15 and 20 hours a week. Many—probably most—citizens earning a living cannot afford to devote so much time to civic service for so little compensation.

The choice of candidates is therefore restricted. Alderman Griffin would remove or raise this barrier by increasing the remuneration to the maximum allowed under the Municipal Act: a sum not likely to draw candidates to seek office (with its attendant expenses) merely for the money.

The alternative championed by Alderman Arthur Dowell and approved in the closed meeting by the majority of council is not only against the will of the electors, expressed ten years ago as the result of the city manager being appointed to relieve council of part of its work load, but has less logic to support it.

Work having a tendency to expand to fill the time available, it seems unlikely that the time taken in committee meetings would be much altered; in council, two more voices would be raised to prolong almost every debate.

Nor can the increasing size of the civic budget, cited by Alderman Dowell, be taken as a measure of the increase in the work load and the need for more aldermen. Does it take more work to spend $10,000,000 today than it did to spend two-thirds of that amount ten years ago?

The case for adding to the size of council appears poor. The case for attracting good candidates now barred by the economic difficulties involved has much more to commend it.

Steady Seepage

IF EAST GERMANS MANAGE TO KEEP ON defecting to the West the problem of Berlin may solve itself. Last year alone 207,000 refugees fled to the West, a number that represents one-fifth of the population of East Berlin. At this rate there would soon be few left in the Soviet-controlled sector of the former German capital.

Berlin is the escape hatch of East Germany, of course, so that all who succeed in crossing to the security of West Berlin and thereafter West Germany, are not East Berliners. They come from all over East Germany.

The Berlin wall and the strengthened border checks all along the frontier have recently slowed up this rate of escape, but even so a steady seepage of East Germans to the West will continue. This is an exodus that cannot fail to have its impact on future negotiations over the status of Berlin as a whole and in fact of the problem of two Germanys.

East Germany is being bereft of the human assets on which it depends for its progress and its prosperity. The best of its kind are defecting to the West; artisans, professional men, students, men and women of superior intelligence and potential. In time this drain is bound to have a telling effect. Either East Germany will cease to be German or a new compromise will be forced on this Communist-controlled section of the German nation.

Such a vast flow of East Germans to the areas of their fellow-countrymen of the West offers its own deadly commentary of life under Communist rule; it promises also to be a determining factor in the settlement of the German problem which must come.

Thinking Aloud

". . . of shoes, and ships, and sealing wax . . ."

By TOM TAYLOR

A CARTOON in my files shows the "adrenals" opening a door in the back of a white-clad athlete and stoking him up.

They are little horned figures and they carry coal scuttles.

This is the artist's way of illustrating how athletes get the surge of power that enables them to break records. It's the adrenal glands at work.

These are the jokers of nervous excitement.

When the Olympic Games are on, or some other super athletic event, nearly all the crackerjack sprinters get the wind up beforehand. The more emotional they get about what lies ahead the more adrenaline spreads through their systems.

But the law of compensation comes to the rescue.

* * *

The glands pay off in the dynamism that follows nervousness. The sprinter may go shaking to the starting block but when the gun goes off the adrenals speed him on his way.

Athletes have no monopoly of the glands. These work for everyone.

Who has not, happening he is to make a speech, had a shrinking feeling before he starts to talk. The number of uneaten lunches of guest speakers is legion. Even the expert, well accustomed to public speaking, might be found just toying with his food.

Which is one very good reason why a change of program should be introduced. The meal should follow the speaker and not vice versa.

The same excitement affects actors, singers, dancers, musicians; old stagers as well as neophytes. Some famous artists are well-nigh prostrated with tension before they appear. Happily the result makes amend for the qualms induced by the adrenaline process.

Often the best performance of all comes after the butterflies have made sport of the stomach.

* * *

Newspapermen know something about this too. They have a bad habit of not getting down to their pieces until the deadline sounds the last call.

Then they pour it on.

It's not always their own fault but sometimes they wish they hadn't waited until it's almost too late. Beating the clock can be a wearing thing. Sometimes also they think they'd have written better had they had more time.

Yet inspiration is just adrenalin. At fever heat a man may produce something that next day surprises him. Just as the sprinter is spurred beyond normal capacity so might a newsman be geared to unusual expression when his adrenal glands are stirred.

Excitement, nerves, adrenalin, therefore, is what forces people to high endeavor.

No phlegmatic person ever touched the heights.

* * *

This is comforting to know. It eases premature fears that one's performance, no matter in what realm, may let one down. It should help to calm the flutter of the butterfly wings.

But be careful, though.

If, having some ordeal ahead, you grow complacent by knowing that your fears are needless, you may dry up your glands and the little horned figures will refuse to stoke.

You must pay the penalty of achievement; you must suffer in advance before the applause rings in your ears.

Fair enough, I daresay, although terribly fatiguing.

"It (the anguish) can kill you," an Olympic hurdler said once, "but you've got to have it."

Today In History

By The Canadian Press

JAN. 4, 1962 . . .

Charles I and an armed force tried to seize five members in the British House of Commons 320 years ago today—in 1642. No British sovereign has since entered the Commons, a practice reflected in Canada where the Queen's representative reads the speech from the throne in the Senate chamber.

1951—The South Korean capital of Seoul was captured by North Korean troops—the second time the city had fallen since the start of the Korean War.

1908—Ned Hanlan, the Canadian who held the world rowing championship for 10 years, died in Toronto.

From the Scriptures

Fear the Lord, and serve Him in truth with all your hearts, for consider how great things He hath done for you.—1 Samuel, 12:24.

"YOU'RE CROWDING ME!"

The Trial of Albert Geyser

A Blow to Civilized Values

By JACK MacLAREN, from Johannesburg

AS a young Dutch Reformed Church theological student in 1939, Albert Stephanus Geyser was, like many other Afrikaners in South Africa, captivated by the spectacular rise of German nationalism and its success in Nazism.

But the following year he read three books about the struggle of Christianity under Hitler. The impact was deep—and the young Geyser knew that Nazism and Christianity could never be reconciled.

He took a personal pledge to seek academic truth rather than allow traditional Afrikaner race hatreds to become his master.

Descendant of an early Boer Trekker family, he had been born and brought up in the fervent tradition of Afrikaner nationalism. His family came to South Africa from Holland in 1752; his great-grandfather and his grandfather were among the principal founder members of the Nederduitsch Hervormde Church in this country.

The entire Geyser family—up to the present day—has a history of the closest connections with Afrikaner religion and politics. It fought in several wars against invading Kaffirs and Britons and stood firm in the Afrikaner nation's struggles for independence.

After entering his church as a minister during the war, Albert became known as a brilliant and highly-regarded theologian. His athletic build, frank twinkling eyes and obvious sincerity soon drew many devoted friends to his side.

* * *

In 1946 he was appointed a professor of theology at Pretoria University, a seat of violent Afrikaner nationalism.

Although many years had slipped by since that solemn pledge, he never forgot those three books he had read about the struggle of Christianity under Hitler.

But it was only in 1954 that the moment of decision came to Professor Geyser.

This was the year when, after a meeting of the World Council of Churches, the Nederduitsch Hervormde Church gave an undertaking to South Africa's Afrikaner government that it would prove that apartheid was defensible on Biblical grounds.

A two-man commission was given the task of preparing the Church's case—the dean of Pretoria University's theological faculty, and Professor Geyser.

Their investigations brought them to opposite conclusions. The dean held the traditional Afrikaner belief that Africa's black masses were there to serve their white masters. Professor Geyser's view, however, was that apartheid was contrary to the Bible and should not be condoned.

Pandemonium broke loose when he reported these findings to a meeting of his Church elders. His report was immediately locked away with such comments as: "The fool, he doesn't know his Bible."

* * *

In May, 1955, the brilliant young professor entered South Africa's controversial political arena. With 12 university colleagues he signed a strongly worded protest against the government's abortive Senate Bill, aimed at increasing the white ruling party's majority by packing the Upper House of Parliament.

Now came his first taste of the consequences of defying his own group. Criticism became social ostracism, but Professor Geyser could not compromise with his conscience.

A year late came the government's "Church clause," with its threat to freedom of worship for Africans. Again Professor Geyser made his opposition clear—and public.

Summoned before his Church for contravening Article Three—the Church law barring non-whites from membership—he defended himself vigorously, but felt "deeply ashamed" of being charged.

From then on Professor Geyser was a self-admitted crusader against the intolerances and abuses of Afrikaner nationalism. He seized every possible opportunity of condemning apartheid within the Church.

The Sharpeville shooting tragedy strengthened his views, and led eight months later to his being the prime mover in the publication of "Delayed Action," a book in which a small group of Afrikaan theologians attacked Dr. Verwoerd's race discrimination laws.

Two months ago, his Church asked him to resign. Then, without waiting for the expiry of a seven-day period of grace allowed him, it served two charges on him—heresy and failing to observe a Church order prohibiting criticism of Church laws.

As a recognized authority on the New Testament, 43-year-old Professor Geyser is now facing a Church court which accuses him of heretical and sinister dealings against the Afrikaners' interpretation of the Bible.

* * *

"It is sinful to talk against apartheid," Church judges have claimed. "You are no longer one of us if you urge that Africans should be allowed to worship under the roof of our Church."

For the past two months this lonely professor has been on trial. The charge boils down to one thing—his belief that apartheid and Christianity cannot be reconciled.

People of his own blood in his Church and government are prepared to see him be hanged by a theological rope for political ends. Friends and relatives have turned on him.

His students have been found taking secret notes of his lectures for his accusers' files.

His father—a staunch supporter of Dr. Verwoerd—has been struck off the membership list of the Afrikaner Broederbond secret society.

His children have been taunted with threats of physical violence and his university has threatened to kick him out and ruin his career.

Professor Geyser's trial conjures up visions of the Spanish Inquisition. Prosecution of churchmen for heresy has been virtually unknown for the past century or two, ever since the universal outlawing of witches.

* * *

The attempt to unfrock Professor Geyser has wrought widespread anger among the Hervormde Kerk of The Netherlands, the mother church of South Africa's Nederduitsch Hervormde Church. The trial has already caused a deep cleavage between the two churches.

In an angry letter to South African theologians, Professor P. A. Stampoort, professor of New Testament and Old Christian Literature at the University of Groningen, says that Geyser's anti-apartheid views are shared by the mother church in Holland.

"We reject basically Article Three of S.A. Hervormde Church's order, which says that the Church is only open to whites," the letter adds.

"We think it is impossible for a Church to be administered in a Christian manner along these lines. . . . The S.A. Church is, in any case, too much under the influence of the state . . .

"From a Biblical point of view the heresy charges against Professor Geyser have no foundation at all."

The trial goes on. There is, unfortunately, all too little doubt about the outcome.

Professor Geyser will, in all probability be found guilty of heresy and unfrocked. Civilized values in South Africa will, in all probability, suffer another defeat.

The Packsack

They Ran

By GREGORY CLARK

IN a wayside restaurant over the holidays there was a scene when a party of four of these emancipated youths with those spaghetti-type beards, towsled hair and leg-tight pants entered and chose to exhibit to the humdrum citizens already occupied with their meals the principles of that freedom which they assume the strait-laced bourgeoisie are privately longing for.

Maybe they had had a few drinks of tepid wine out of those fancy shaped bottles that go with the Bohemian life. At any rate, they were gay, noisy and unabashed. They chucked a few of the prettier customers under the chin as they made for an empty table, and a lardy silence slowly gripped the restaurant, making their contribution all the more apparent.

From one of the tables near the back, a large, sandy man of about 240 pounds got to his feet.

"Ladies and gentlemen," he announced in a voice that silenced the Bohemians, "I beg you to excuse these young gentlemen their rudeness and bad manners. But I request you to excuse me if I am unable to excuse their ignorance."

With which he advanced on the disturbers, and you never saw four freedom fighters skedaddle the heck out of there with less dignity.

And they didn't come back.

(Copyright, Canada Wide)

Report From Ottawa

Senators and High Finance

By ARTHUR BLAKELY

FROM the moment that the findings of the Chabot Commission had been released, it was clear that the commission could scarcely be accused of taking too indulgent or charitable a view of Senator Henri Courtemanche's relations with the Jean Talon Hospital authorities. Not only did the commission suggest that the senator had acted in a manner "unworthy of an honest citizen" in accepting more than $60,000 in "legal fees" from the hospital, but it went on to conclude that the payments were probably political kick-backs rather than fees paid for legal services rendered.

Within a few hours, the published findings had touched off a new series of demands for Senator Courtemanche's resignation. Ex-Immigration Minister J. W. Pickersgill, for the Liberals, and Frank Howard (CCF-NDP—Skeena) were among the first to demand that the government, the Senate, or someone, somewhere, somehow, should do something to have the senator ousted.

But Senator Courtemanche, demonstrating a keen sense of timing, beat them to the punch. Even before the Opposition demands had secured widespread publication, he had dispatched a terse telegram to Prime Minister Diefenbaker which stated: "Be advised I am sending in my resignation today to His Excellency."

Senator Courtemanche's resignation will be at least a foot note to parliamentary history.

* * *

Senatorships aren't easily come by. As a rule, holders of an appointment have tendered to surrender it with the greatest possible reluctance. For all practical purposes, they must go voluntarily. Governments can't dismiss them. And the Senate itself can disqualify its members only with great difficulty and for cause.

Senator Courtemanche is the first senator in almost three decades to resign voluntarily when and because his public conduct had been attacked.

In 1931, the Beauharnois inquiry disclosed to an astonished Canadian public that the Beauharnois Power Corporation Ltd., a private company in search of special water-power rights and privileges on the St. Lawrence in the Montreal area, had been paying large sums of money to politicians and others whose assistance in the project was regarded as useful.

The Liberals, in office federally and in Québec, were the prime beneficiaries. The Conservative central fund was offered $200,000 but the offer was declined with some reluctance. The intended destination of $125,000 is in doubt to this day. Just how much the Liberals netted as a party or privately is in dispute. But there was plenty of cash available. According to the latest assessment, the Beauharnois Scandal defrauded the public of some $30,000,000.

* * *

Three Liberal senators figured prominently in the affairs of Beauharnois and in the inquiry that followed.

Senator Donat Raymond, Liberal Party treasurer for Quebec, is said to have "made half a million dollars on his own account besides collecting $200,000 for the party."

Senator Andrew Haydon, the Liberal Party's national organizer and treasurer, was said to have collected "half a million dollars" in Beauharnois money for the Liberal Party, while arranging to have his law firm retained as counsel at handsome retaining fees.

Senator Wilfrid Laurier McDougald, holding a number of important appointments and a close friend of W. L. Mackenzie King's, was accused of collecting nothing for his party but plenty for himself.

The three senators entered much the same defence. The first two, in particular, made no secret of their collections for the party and the personal profits which they had secured.

All of them, however, insisted that they had done no wrong. They had had profitable dealings with the Beauharnois people. But that was the end of it. They had not used their public positions to bring pressure to bear on the government to make decisions favorable to Beauharnois. Neither, they said, had they used their public positions to advance their private interests.

* * *

Even Mr. King was drawn in, in the end. Senators Haydon and McDougald accompanied the then prime minister to Bermuda for a vacation. Senator McDougald picked up the bills. Mr. King found—to his surprise as he later emphasized—that it was the Beauharnois Corporation which had paid for the Bermuda trip, complete with fares and hotel bills.

He had, Mr. King explained to the Commons later, been "horrified" by the discovery.

The Inquiry's findings "strongly condemned" Senators McDougald and Haydon. Senator Raymond got off more lightly, though his conduct was criticized.

Resignations of all three senators were demanded forthwith.

In the end, Senator McDougald did just that—though he insisted that, in his view, his conduct had been vindicated.

The other two senators clung to their appointments with a tenacity remarkable in such trying circumstances. And in time, the controversy died down and was forgotten.

There were those who said at the time that Senator McDougald's resignation was premature, that had he declined to offer his resignation, he might have remained in the Senate with his confreres. Especially since he had been vindicated.

But by then, he had resigned and the discussion was academic.

"Ah, winter . . . the alabaster snowbanks . . . tiny white flakes, gently falling . . . the flash of silver blades across an ice pond . . . the icy blasts of the north wind giving your cheeks a warm glow . . . !"

Letters to the Editor

Contrast

On the front page of the Colonist date Dec 31 and under the heading "U.K's New Role. Greatness Has Gone Says Mac," you print the following remarks: "Prime Minister Harold Macmillan reminded the British nation today it is no longer the mighty power that once policed the world and must depend on its allies to survive."

Possibly quite a number of your readers after reading these remarks recalled another speech made by a former prime minister just over 20 years ago. This memorable speech concluded:

"We shall never surrender, and even if, which I do not for a moment believe, this island, or even part of it, is subjugated and starving, then our Empire across the seas, armed and guarded by the British Fleet, will carry on the struggle, until, in God's good time, the new world in all its strength and might, sets forth to the rescue and liberation of the old. Britain will fight the menace of tyranny for years and, if necessary alone."

Thoughtful people will wonder what has happened to Britain within a comparatively short period of a little over 20 years.

W. F. CRESSALL.

853 Burdett Avenue.

Too Cynical

I feel impelled to register a protest against the depressingly cynical cartoon which you published in connection with the old and new years on Sunday last. It may be true that a spirit of vulgar optimism is hardly tenable in any era, and least of all at the present juncture, but surely even for those who would hesitate to confess a faith beyond a vague humanitarianism, "hope still springs eternal in the human breast."

Your cartoon stands in poor contrast to the words of faith and hope preclaimed in Canterbury Cathedral on Christmas Day; words which if heeded, would certainly make nonsense of your pessimism. Archbishop Ramsey said:

"The true glory of nations is to serve one another. . . . But the conflict is stubborn, pride dies so very hard. centuries of Christmases, centuries of the power of Christ at work in the world still leave us confessing in our hearts that pride is pleasant, power is nice, humility is painful, service is an effort. In all of us the false glory of self dies very slowly before the true glory of Christmas. Let faith and hope then be ours; the faith and hope that Christmas can even now touch the hearts of nations. To the nations Christmas has its urgent message; that their true glory is to serve one another, to eschew the lust for power, to agree together to abandon their weapons of destruction, to let the rich and the strong serve the poor and the weak."

THOMAS BAILEY,
Rector,
St. Barnabas' Church.

Hardly Agrees

The anxious troubled feeling of the Queen's Christmas message, with its reference to the Babe in the Manger, the need for earnest world consideration for all others, the hope for better things, for greater love, greater kindness to all peoples, and not only human creatures, but greater consideration for all forms of life, was humanely expressed by what must be a kindly woman.

However, this Christmas spirit of gentle thoughtfulness for all others is hardly expressed by that news item on page 2 of Sunday's Colonist, which boasts of the party headed by Prince Philip and six others including the Queen's son, Prince of Wales, where they are given credit for so kindly shooting 400 birds. This hardly agrees with the wish and hope for peace and kindness expressed in the same issue.

L. J. PEPPER.

550 Dallas Road.

U.S. Defence Expert:

'Truth Being Kept From Canadians'

WINNIPEG (UPI)—Detroit journalist Gen. S. L. A. Marshall said yesterday Canada needed nuclear arms and "this thuth" was being kept from Canadians by "political protocol and red tape."

General Marshall, author of several books on military operations and defence, is an editorial writer for the Detroit News and a prominent military critic. He was here to address the local branch of the General Federation of Labor of Israel to mark the beginning of a fund drive for the construction of a youth centre in Israel.

"Canadian and American security is indivisible and it has been that way since 1939. Nuclear arms in Canada are no less vital than they are in the United States," he said "and political protocol and red tape prevent our liaison from expanding as it should."

The journalist said Canada and the United States now were drifting apart and he believed the Canadian-American defence committee "had not met in over a year."

Ottawa Starts Oiling Election Machinery

OTTAWA (CP) — The annual revision of polling division arrangements in federal constituencies was ordered Wednesday by chief electoral officer Nelson Castonguay, who instructed his returning officers to complete the work by April 1.

"This is a routine annual procedure," Mr. Castonguay stressed. The deadline for completion of the revision was in no way connected with an election date.

The oiling of the election machinery is intended to ensure it is ready for a general election in the minimum amount of time—57 days from the issue of the writs to voting day.

And the April 1 target for the revision does not mean a general election can't be held before that date.

In Paris

Seven Canadians Join NATO Citizens' Parley

OTTAWA (CP) — Seven Canadians of mixed political interests will attend a citizens' convention of NATO countries opening in Paris next Monday.

John Pallett, Progressive Conservative MP for Peel, will head the Canadian delegation whose members will be speaking for themselves and not representing the government.

The idea of the Paris convention began at a meeting of the NATO Parliamentary Association in 1957 and gathered momentum last year when most of the 15 NATO countries followed a United States lead in setting up citizens' commissions on NATO.

Other members of the Canadian delegation will be Liberal Senator William Wall; Alistair Stewart, former CCF Commons member; Donald Gillis, Sudbury union leader; Toronto businessmen Kenneth Andras and Stephen Roman, and Patrick Nicholson, parliamentary correspondent.

Royal Printer Heeds MPs

OTTAWA (CP) — The government printing bureau will restrict operations and farm out any work beyond its present output to private firms, Queen's Printer Roger Duhamel said Wednesday.

New policy followed MPs' complaints the printing bureau is in subsidized competition with the printing industry.

Tax Fear Blamed on B.C.

VANCOUVER (CP)—Mayor Tom Alsbury blames the provincial government for the prospect of heavy tax increases in Vancouver this year.

He said Wednesday rising taxes will result from changes in government property assessment procedures which will boost land assessments by as much as 200 per cent.

The mayor also rapped B.C. for altering its education grant formula to add another $1,000,000 to property owners' share of school costs.

He said property tax increases could exceed $10 and taxes for school purposes could rise by $5, and called for a better financial deal for the city in the fields of education, health and social welfare.

Mayor Alsbury added the BCE takeover will place a further burden on taxpayers unless the government makes municipal grants equal to taxes.

Total chain store sales of $3,073,000,000 in 1958 in Canada compared with $414,000,000 in 1938.

Snow Kept On Falling But Most Went Away

PRINCE GEORGE (CP)—Snow fell 24 days out of 31 in Prince George last month, equalling a precipitation record set in 1958. But the snow measured 27.2 inches compared with a 1949 mark of 47.7 inches.

JANUARY CLEARANCE SALE

The Greatest yet at Eddy's

SKIRTS — Pleated or straight wools in patterns or plains. Sizes 8 to 20. Regular to $16.95 — 1/3 OFF

BLOUSES — Some slightly shop-soiled in cottons, terylenes or dacron. Prints and plains. Reg. $1.95 to $7.95. — 1/3 TO 1/2 OFF

SWEATERS — Three-quarter sleeve pullovers and long-sleeve cardigans . . . All full-fashioned. Reg. to $8.95. Now — $4.99

WINTER COATS — Plain or fur-trimmed in sealskins and laminated and imported wools. All sizes and the shade you want. As much as UP TO 1/2 OFF

DRESSES 1/3 TO 1/2 OFF

Exquisite Form brassieres FLOATING ACTION BRAS REGULARLY $2.50 NOW $1.99 EACH

Your choice of 4-section stitched cup or two-section comfort, with the famous original tangent strap feature. White broadcloth or satin.

CAR COATS — Also the popular 36" length. In suedella, poplins and capehides. Quilted or Orlon pile linings. Reg. to $29.50. 1/3 Off and less

January Sale Specials
For Men and Boys Upstairs

Men's Dress Slacks — Pure wool Venetian fabrics, also Venetian and worsted types. Sizes 28 to 42 waist. Reg. $21.95 — $15.99; Reg. $8.95 — $6.99

Men's Long-Sleeve Sport Shirts — Lots of patterns and shades here. All by well-known makers. Small to extra large. Reg. to $7.95 — $4.19 and $5.49

Men's Fancy Shag Sweaters — Orlon and lambswool quality. Small, medium and large. Reg. $9.95 — $6.49

Men's Naugahyde Jackets — Zipper front closure. In tan, brown, olive and black. Sizes 36 to 46. Reg. $15.95 — $11.99

Men's Neckties — A good assortment. Reg. $1.50 and $2.00 — 99¢

Boys' Wool Melton Car Coats — Pure wool melton with quilted lining. Shades of tan, olive and grey. Sizes 8 to 18. Reg. $15.98 — $12.49

SEE OUR WINDOWS — For our "Mister E" Bonus Sale of suits, topcoats and sport jackets.

Boys' Lined Cotton Pants and Jeans — Boxer waist styling with warm flannelette lining. Sizes 8 to 12 — $3.19

Boys' Orlon Cardigan Sweaters — Pure bulk orlon with shawl collar. Shades of blue, brown and olive. Sizes 8 to 18. Reg. $6.98 — $4.49

Boys' Flannelette Shirts — Fancy check patterns. Sizes 6, 10, 12, 14, 16 — 99¢

Boys' Winter Caps — Fine gabardine. Ski style — $1.39

Girls' SWIM SUITS — In knits and stretchee one-piece styles. Sizes 8 to 14-teen. Wonderful value at 1/3 Off

Bargains For the Young Miss

Jumpers — In cords and wools and velvets. Sizes 3 to 14-x teen. 1/3 Off

SKIRTS — Full pleated and straight styles. Sizes 3 to 14-x teen. 1/3 Off

DRESSES — In cottons, fancy nylons and velura. Sizes 1 to 14-x teen. 1/3 Off

MATERNITY WEAR — Tops - Skirts - Slims - Dresses 1/3 Off

COATS Reduced To Clear — Some belted styles, others in loose and fitted wools. Some fur trimmed. Sizes 1 to 14-x teen.

Use Your Plan-A-Count — Ready for you in every department even at these sale prices. No down payment, no interest or carrying charges . . . it's Free.

Eddy's for WOMEN & CHILDREN "and MEN"

On, over and under Douglas

Stock Quotations-Market Reports

Toronto Industrials

Quotations in cents unless marked $. x—Ex-dividend, xr—Ex-rights, xw—Ex-warrants. Net change is from previous board-lot closing sale.

Stock	Sales	High	Low	Close	Net Ch'ge
[illegible]	[illegible]	[illegible]	[illegible]	[illegible]	[illegible]

Active Stocks

NEW YORK

Volume		Close	Change
[illegible]	[illegible]	[illegible]	[illegible]

MONTREAL

[illegible]	[illegible]	[illegible]	[illegible]

Mines and Oils

[illegible]	[illegible]	[illegible]	[illegible]

Toronto Mines

Stock	Sales	High	Low	Close	Net Ch'ge
[illegible]	[illegible]	[illegible]	[illegible]	[illegible]	[illegible]

New York Markets

	Close
[illegible]	[illegible]

Big Boost For Rails At New York

NEW YORK (UPI) — Strength in the rail averages featured an irregularly higher and more active stock market.

The carriers gained 4.33 in the Dow-Jones average, the biggest jump in each since last Oct. 4.

The sweeping gain for the carriers was ascribed by market observers to heavy new year reinvestment demand for this long depressed group, based on the belief it will benefit substantially from the nation's continuing business and economic recovery.

Pivotal industrial features included Alcoa, Anaconda, American Telephone, General Foods, United Aircraft and U.S. Steel, all up at least a point. American Tobacco was down 1 along with Procter & Gamble. Eastman Kodak fell 1⅛. Houston Lighting featured a soft utility group, which fell 0.45.

* * *

Stelco in Demand

MONTREAL (CP) — Prices rose in moderately active trading. Stelco rose ⅝ to 80⅝ ex dividend and Imperial Oil rose ⅜ to 51⅝, a new high.

Among losers, Moore Corporation fell ⅛ to 52½, and Canada Steamships fell a point to 61½.

Steels were strong. Atlas gained ⅜ to 30¼ and Algoma rose ½ to 48⅛.

Base metals were generally slightly higher. Hudson Bay gained ⅝ to 54⅞ and Aluminium at 29½ and International Nickel at 88½ both added ⅛.

Western oils were mainly higher. Pacific Pete rose ⅝ to 15⅝, Home B added 2 to 13½ and Central Del Rio was up five cents at $7.35.

Banks and papers were mixed.

Lake Dufault gained 50 cents to $6.50.

* * *

Ford Twelve Up

TORONTO (CP) — A strong steels group paced the stock market to a slim gain in heavy trading.

Steel Company of Canada continued its upsurge, gaining ⅜ while trading ex-dividend 60 cents. Algoma Steel was up ⅜, and Atlas ⅛.

Best individual gain of the day was by Ford of Canada which jumped 12 points to 175. Its U.S. counterpart dropped 1⅛.

Papers were weak with Eddy Paper down ⅜, More Corp. ⅛ and Consolidated Paper ⅛. In liquors, Canada Malting gained ⅛ as did Molson's A. Distillers Seagrams dropped one point.

Falconbridge kept base metals down, dropping 1⅛. Hudson Bay mining was down ⅛ and Ventures ⅛. International Nickel advanced ⅛.

Western oils were strengthened by a gain of ⅝ to Pacific Petroleum, while Hudson's Bay Oil gained ⅛. Great Plains Development dropped ⅛ as did Dome.

* * *

Pipelines Strong

VANCOUVER — Pipelines and oils were strong in spots. Trans-Canada rose to $27⅛; Westcoast common to $20⅜, and Pacific Pete to $15⅝.

Other gains were recorded in Rothmans at $11⅝ and B.C. Sugar at $27⅛, while MacMillan was firmer at $19.

Mines were firm with small advances showing in Cowichan Copper, Western Mines and Peel.

* * *

London Stock Prices

LONDON (AP) — [illegible]

Unlisted Stocks

TORONTO

	Bid	Asked
[illegible]	[illegible]	[illegible]

MUTUAL FUNDS

[illegible]	[illegible]	[illegible]

MISCELLANEOUS

[illegible]	[illegible]	[illegible]

PIPELINES, ETC.

[illegible]	[illegible]	[illegible]

Stock quotations apart from Canadian Press Toronto trading are supplied by James Richardson & Sons, Hagar Investments Ltd., Hugh Mackay & Co., Canadian Investment Dealers' Association, A. E. Ames & Co., and T. B. Burns & Co.

Dividends Declared

[illegible]

Calgary Livestock

CALGARY (CP) — [illegible]

Today's Dollar

MONTREAL— Close

U.S. dollar	[illegible]	[illegible]
Pound sterling	[illegible]	[illegible]

NEW YORK— Close

Canadian dollar	[illegible]	[illegible]
Pound sterling	[illegible]	[illegible]

Closing Averages

Dow Jones closing stock averages:

30 Industrials	726.01, up 1.30
20 Rails	148.33, up 4.33
15 Utilities	127.63, off .42
65 Stocks	245.80, up 1.06

Shares: 3,590,000.

Toronto closing averages:

Industrials	620.43, up .06
Golds	90.61, off .19
Base Metals	215.86, off .82
Western Oils	119.52, up .16

Shares: 4,426,000.

Montreal closing averages:

Industrials	343.4, up .30
Golds	83.42, unch.
Utilities	144.4, up .06
Papers	303.2, up .50

Shares: 397,500.

Vancouver closing averages:

20 Industrials	115.90, up .55
20 Mines	110.80 off .03
20 Oils	79.86, up .30

Sales: 341,168.

Vancouver Trading

Sales		High	Low	Close
[illegible]	[illegible]	[illegible]	[illegible]	[illegible]

Grain Markets

WINNIPEG (CP) — The Winnipeg grain exchange disclosed a generally easier tone in quiet trading.

	Open	High	Low	Close
[illegible]	[illegible]	[illegible]	[illegible]	[illegible]

CHICAGO (AP) — Grain futures prices slipped into general weakness on the board of trade with corn under stiff pressure and down about a cent in spots.

	Open	High	Low	Close
[illegible]	[illegible]	[illegible]	[illegible]	[illegible]

Private Club Tax Sought by City

* * *

Charter Change Likely

* * *

By HARRY YOUNG
Colonist Business Editor

The City of Victoria is seeking powers, through amendments to its city charter, to charge a business tax to those city clubs which are catering to persons outside their own membership.

The legislature is being asked to approve the right of the city to charge up to $200 a year to private clubs as defined by the government Liquor Act.

A city official said yesterday the power was being sought in view of complaints from the restaurant owners that clubs, registered as societies, were avoiding business tax, and were at the same time competing for the catering dollar against resturants which had business licence fees to pay.

A number of city private clubs are said to cater not only for their own members but also welcome non-members provided they are properly introduced by a member.

Owing to complications arising out of the liquor act the city was not able to impose a licence fee on private clubs because of their society registration without getting the special consent of the legislature.

The city is also seeking to confirm its authority to issue licences to operators of various forms of vending machines up to an amount of $100 each a year.

In this case the city does not meantime propose to change its existing fees for such machines, but is asking the legislature to give them proper legal authority to impose such charges.

At the moment the licence fees on automatic vending machines vary according to what they dispense. They range from $100 to $5 a year with cigaret machines getting top ranking.

The city is also seeking powers to demand licences on vehicles entering the city to do business. The amount sought is not more than $20 every six months.

The inflow of commercial vehicles from the mainland as a result of improved ferry service has actuated this city move.

* * *

BOOM TO CONTINUE

Canada's consistent business recovery of the past nine months will continue into 1962, according to the committee of Canadian Investment Companies in New York.

This organization consists of a group of 10 publicly held investment companies with $331,000,000 invested in Canada through the medium of its 90,000 U.S. shareholders.

The committee regards the devaluation of the Canadian dollar to have been an important stimulant to Canadian firms manufacturing for export, and that it will remain a factor in the export trade of 1962.

Expected are increased demand for Canadian built motor vehicles, pulp and paper products, and by export and domestic natural gas sales.

The committee also expects an increase in capital investment in new plants and equipment during the year as a result of the upturn in business.

* * *

CUBA SELLS NICKEL

Canada is continuing to produce about three-quarters of the nickel used in the "free world," according to Henry S. Wingate, chairman of International Nickel of Canada, the world's largest producer.

But in an annual review of the nickel situation Mr. Wingate confesses he does not know what is happening in Cuba, where in 1959 that country had a production capacity of 50,000,000 pounds a year.

He said the Cubans were offering nickel oxide for sale in Europe.

* * *

DISTILLERY PROFITS

Alberta Distillers made a net profit of $338,777 (nine cents a share) in the six months ended Nov. 30. The net profit for the corresponding period of 1960 was $262,926 (seven cents).

* * *

INCO CHANGES

International Nickel Company of Canada has appointed T. M. Gaetz as general manager of its Ontario division, and F. F. Todd as general manager of the Manitoba division.

They take the place of R. H. Waddington and J. C. Parlee, respectively, who continue as vice-presidents.

BETTER THAN 1960

B. A. Oil says it expects its 1961 earnings to be somewhat in excess of the $30,880,000 ($1.51 a share) made in 1960.

Mineral Production Reaches New Peak

OTTAWA (CP) — Canada's mineral production last year reached a record value of $2,561,945,000, the Dominion Bureau of Statistics said Wednesday in a preliminary estimate.

Value of the year's output rose 2.8 per cent above the 1960 figure of $2,492,510,000 as a result of increased values for iron ore, nickel, asbestos, crude petroleum and cement. Decreased values were recorded for copper, gold, zinc, uranium and sand and gravel.

Metals as a group declined in value to $1,385,177,000, a drop of 1.6 per cent from $1,406,558,000 in 1960.

Nickel topped the list of metals with a substantial rise in value to $357,515,000 from $295,640,000 in the previous year. Copper, next highest, fell to $258,582,000 from $264,847,000, while uranium output dropped in value to $204,139,000 from $269,938,000 and gold to $156,851,000 from $157,152,000.

Value of iron ore output rose to $180,457,000 and lead to $47,393,000.

Non-metallic minerals as a group rose 6.5 per cent in value to $210,251,800 from $197,306,000 in 1960. Asbestos led with a record value of $131,053,000, up from $121,480,000 the previous year.

Output of mineral fuels rose in value by 13.7 per cent to $643,425,000 from $565,852,000 in 1960. Crude petroleum advanced to $487,305,000 from $422,926,000, natural gas to $63,607,000 from $52,197,000, and natural gas byproducts to $22,030,000 from $16,052,000. Coal fell to $69,983,000 from $74,676,000.

Structural materials as a group rose in value to $323,093,000 from $322,594,000.

Total value of minerals produced in British Columbia was $192,320,000 compared with $186,262,000 a year ago.

This represented 13¼ per cent of the Canadian total.

Toronto Oils

Stock	Sales	High	Low	Close	Net Ch'ge
[illegible]	[illegible]	[illegible]	[illegible]	[illegible]	[illegible]

Egg Market

At Victoria—	Producer	Wholesale
Grade A large	[illegible]	[illegible]
Grade A medium	[illegible]	[illegible]
Grade A small	[illegible]	[illegible]
Grade B	[illegible]	[illegible]

MONTREAL (CP) — Bond trading was mainly quiet and unchanged, the only exception was the short term Canada section, where issues were five cents lower. The new 2¾ per cent in March, 1963 issue was well received and selling at issue price of 99.15.

Outlook for 1962

Canada enters 1962 on a generally rising trend in many segments of the economy. Our January "Review" discusses indicators reflecting the improved state of business at the beginning of 1962.

The "Securities List" contains a diversified selection of government and corporation securities suitable for current investment.

A copy of our "Review and Securities List" will be forwarded upon request.

Wood, Gundy & Company Limited
612 View Street Victoria
Telephone EV 2-4261

A. E. Ames & Co. Limited
Investment Securities
Royal Trust Building • 612 View Street, Victoria, B.C.
Telephone: Evergreen 3-6171

SEYMOUR E. BUSHE & SONS LTD.
Mortgage Agents for The Western Savings and Loan Association
Wish to announce that they have moved to
ROOM 207, YARROW BLDG.
625 FORT ST., VICTORIA, B.C.

One of our barbers:
Ralph Zeilstra:
Yes—1961 has been very good for us. Our hopes for 1962 are even brighter — especially when our shop will be modernized into Victoria's exclusive shop.

EV 5-2855 BARBER SYRT 625 FORT STREET

NOW'S THE TIME TO BUY LAMB

New Zealand LEGS OF LAMB at SHOP-EASY

Lean and Tender...
Serve with Mint Jelly lb. 43c

SHOULDERS OF LAMB

New Zealand—Tender and Lean
Whole or Half... lb. 19c

Chunk Style
Bologna lb. 39c

Frontier Skinless
Sausage 3 lbs. $1.00

Lamb Stew

Lean, Economical 2 lbs. 19c

Shop-Easy Stores feature Farm-Fresh Saanich Pride Eggs Produced and Packed Locally by Golden Yolk Farms expressly for Shop-Easy Stores

Here is a wonderful accompaniment to serve with Roast Leg of Lamb or Lamb Chops.

Lamb With Minted Broiled Peaches

Canned peach halves, drained.
Melted butter or margarine.
Mint Jelly.

Place peach halves cut side up on broil rack, brush with melted butter or margarine. Broil 4" to 5" from heat until browned, about 5 minutes. Fill each peach half with mint jelly. Serve as a garnish.

The following Dot West Services are yours for the asking: More meat recipes, or any other recipes, kitchen tricks, advice on cooking, menus for family use or entertaining plain or fancy, the chart "Advice on Spice." Just write to Dot at P.O. Box 4900, Vancouver 3, B.C.

Buttered Beef
Steakettes 3-oz. size 2 for 33c

FRESHEST MOST DELICIOUS RICHEST
DAIRY FOODS

PALM COTTAGE CHEESE 16-oz. 23c
PALM SOUR CREAM 28c
PALM MILK Homogenized, ½ gal. 47c
PALM WHIPPING CREAM ½ pint 38c

Lamb Chops
Double Loin, lb. 43c
Rib lb. 35c
Shoulder Chops lb. 29c

ROME BEAUTY
Apples 2 lbs. 35c

Shop-Easy
Dutch Oven Bread
16-oz. 2 for 31c | 24-oz. 2 for 45c

RIPE
Tomatoes 25c
14-oz. Tubes, ea.

SHOP-EASY

CELLO WRAPPED
Cauliflower 29c
Large Firm Heads EACH

STORE LOCATIONS
Colwood Plaza, Shelbourne Plaza, 2187 Oak Bay Ave., 1021 Hillside Ave., 230 Cook St., 50 W. Burnside Rd., Royal Oak, Sooke.

Prices Effective
Thursday, Friday, Saturday,
Jan. 4, 5, 6

FR
Over 900 Beautiful "GI
NOW WITH
QUEEN B
In addition to Our Low Price Policy, We Now Offer a Patronage Dividend in the Form of Queen Bee Stamps
RONSON
SHOP-EASY

EE
"TS" to Choose from!
EE STAMPS
Shop and Save the Queen Bee Way at All Shop-Easy Stores
SHOP-EASY

WE'RE HAVING A.... CHEESE Festival

at SHOP-EASY

Cracker Barrel Cheese

Mild 12-oz. 57c
Medium 12-oz. 65c
Old 12-oz. 69c

KRAFT Foods

A household mailing of Menus, Memos and Money Savers Booklet to homes in Victoria. Watch for your coupons totaling 59c and save on Kraft Cheese Festival Time at Shop-Easy.

Kraft De Luxe **Dinner** 14-oz. 49c

KRAFT DE LUXE **Cheese Slices** Plain or Pimento, 16-oz. 65c

KRAFT DE LUXE **Cheese Slices** Plain, Swiss, Pimento, Old English, 8-oz. 35c

KRAFT **Cheese Whiz** Plain or Pimento, 8-oz. 39c

KRAFT **Cheese Whiz** Plain, 16-oz. 69c

PARKAY **Margarine** Kraft 2 lbs. 67c

KRAFT **Peanut Butter** Smooth, Crunchy Style, 18-oz. 55c

KRAFT **Dressing** Italian, 8-oz. 35c

KRAFT SANDWICH **Spread** Miracle Whip, 16-oz. 49c

Tea Bags Shop-Easy, 100's 69c

Cake Mixes Duncan Hines, White, Yellow, Spice, Cherry Supreme, Mint Chocolate, Dutch Chocolate, Coconut Surprise, 19-oz. 3 for $1.00

Jelly Powders Jello, Apple, Cherry, Strawberry, Orange, Lemon, Lime, Black Cherry, Grape, Mixed Fruit, ea. 3 for 29c

Prem Swift's, 12-oz. 2 for 79c

Pork and Beans Better Buy, 15-oz. 4 for 49c

Kleenex Flat Fold, Pink or White 2 for 49c

Dog Food Rover, 15-oz. 6 for 49c

Soups Clarke's, Tomato or Vegetable, 10-oz. 4 for 49c

Catelli Spaghetti and Macaroni Products

Macaroni Long, 16-oz. 2 for 39c
Spaghetti Long, 16-oz. 2 for 39c
Macaroni Ready Cut, 16-oz. 2 for 39c

Fresh Roasted **Rooster Coffee** Fine or Regular, lb. 69c

MALKIN'S **PEACHES** Choice Halves, 15-oz. 2 for 41c

MALKIN'S **PEAS** Assorted sizes, 15-oz. 2 for 29c

MALKIN'S **GREEN BEANS** Cut, 15-oz. 2 for 39c

MALKIN'S **SPAGHETTI** In Tomato Sauce, 15-oz. 2 for 39c

OLD DUTCH **CLEANSER** 4c Off reg. size 2 for 39c

SUNBRITE **BLEACH** 64-oz. 45c

LIQUID **WOOLITE** 8-oz. 89c

MR. CLEAN **Liquid Cleaner** Economy size $1.35

VANISH **Bowl Cleaner** 20-oz. 39c

SWEETHEART **Soap** Facial, 1c Sale, 4 Bars, banded 38c

Norrington's **Raisin Bread** 15-oz. 19c

Frozen Foods Special
FRASER VALE **Peas** 12-oz. pkg 2 for 39c

Frozen Food Features

FRASER VALE, Chopped **Broccoli** 10-oz. 2 for 37c
FRASER VALE **Cut Corn** 12-oz. 21c
FROZO **French-Fries** 9-oz., 2 for 35c
BIRD'S EYE, LEAF **Spinach** 12-oz. 23c
BIRD'S EYE **Orange Juice** 6-oz. 33c

Frozen Foods

Highliner, Plain **Scallops** 12-oz. 55c
Rupert Brand **Sole Fillets** 1's 61c

SHOP-EASY

We Reserve the Right to Limit Quantities

'We Can Learn a Lot'

Mom Whyte Opens Home for Nigerians

PETERBOROUGH, Ont. (CP) — Mrs. Bertha (Mom) Whyte, whose home for unwanted children in Canada was closed because of health regulations against overcrowding, has opened a new home in the heart of Africa.

A report to the Peterborough Examiner says the home, in Ijida, Nigeria, incorporated as Whytehaven Nigerian Mission, already harbors 25 homeless children.

BACKED BY NIGERIA

It says Mrs. Whyte's venture is backed wholeheartedly by the Nigerian health department. Her lessons on hygiene, given to native girls, prompted one department official to comment: "We can learn a lot from you."

Mrs. Whyte was censured by the Ontario health department because of overcrowding at her mission near Bowmanville, Ont. But she says she does not intend to abandon her vow "never to turn anyone away from my door."

On her arrival in early 1961, Mrs. Whyte planted gardens on donated jungle land she cleared with a machete. Although the poverty-stricken district's only agricultural implement is a hoe, and in spite of heavy rain and blight, she has managed to provide enough vegetables, cocoa and pineapple to feed the children.

BERTHA WHYTE
. . . in Africa

When her husband Bert joins her they will expand into a large farm to supply food and work for natives. Mr. Whyte remained in Bowmanville pending sale of the 50-acre farm where hundreds of children were cared for in past years.

The ministry of planning and development and the western regional council of Nigeria are underwriting Mrs. Whyte's project.

She has been joined by Ingrid Carlson and Val Swan, both of whom she taught in her Bowmanville home.

"The housework here is quite a change from Canada," said Mrs. Whyte. "I cook in a clay pot over a little open wood stove on the ground. I'm trying to change the menu from the usual pounded yams dipped in a community pot of reptile soup."

'YOU DON'T REALIZE'

She says although she knew two thirds of the world's population went to bed hungry, "until you have had a tiny African boy take your cocoa cup into the kitchen, pour hot water into the few drops left and share it with three boys, you do not realize the gravity of the situation."

Rail Vets to Meet

Canadian National Railways Veterans' Association No. 6 will hold a meeting at Knights of Pythias Hall on Cormorant Street at 2 p.m. Friday.

Indians Get 'Bottom Of Barrel'

EDMONTON (CP) — Northern Canada's Indians often meet the poorest examples of white society, G. Hirabayashi of the sociology department of the University of Alberta said Wednesday. He said northern Indians sometimes are served by "bottom of the barrel" civil servants who have failed in non-Indian society.

Trans-Canada

Second Road Bennett Goal

The provincial government will ask Ottawa to share in the cost of another Trans-Canada Highway running from Prince Rupert east to Jasper, Alta., Premier Bennett disclosed yesterday.

He said the present Trans-Canada Highway cost-sharing agreement will end next year — by which time it is expected the entire road, which starts in Victoria, will have been completed.

The premier said the government was anxious to have another main route running through the centre of the province.

The request for financial assistance will be made to the federal government by Highways Minister P. A. Gaglardi.

Measles Epidemic

EDMONTON (CP)—Measles cases reported during the week ended Dec. 29 show the disease is at epidemic proportions in Edmonton.

The health department Wednesday reported 158 cases during the last week of 1961.

Trafficker's Sentence Increased

NEW WESTMINSTER (CP)—Joseph Peter Hall, 50, was sentenced Wednesday to 14 years in B.C. Penitentiary for possession of narcotics for purposes of trafficking.

Hall was sentenced to 10 years 10 months ago. But the term was quashed by the B.C. Court of Appeal and a new trial ordered. Defence lawyer Vic Dryer said another appeal is planned.

Hall was charged after RCMP officers watched him dig up 12 ounces of heroin at a ranch in Coquitlam.

Judge Fred Grimmett said his conscience would not allow him to impose anything less than the maximum sentence on "people who deal in this miserable business."

234 Different Topics

Winter Adult Courses Offer Wide Variety of Subjects

Greater Victoria school board this winter will offer special courses to nearly 5,000 adults in a total of 234 different classes and topics.

Courses will include such subjects as international affairs, golf, movie-making, Indian folk lore, handwriting analysis, gardening and landscaping, algebra and public speaking.

A series of documentary films begins in Oak Bay Junior High School at 4 p.m. and 8 p.m. Friday. Entitled "Our World Around Us," and provided with live commentary, the films will deal with many of the world's modern-day political hot spots.

Among the more popular courses will be Gardening and Landscaping by William Duff, dealing with pleasing plant arrangements and methods for promoting vigorous growth.

Canary Song Show Starts Next Week

Singing canaries will get a chance to bring home prize ribbons during the Vancouver Island Roller Canary Club's 4th annual song contest and international show which starts at C & C Hall, 906 Government, next week.

A large number of entries from Canada and the United States are expected for the show which will run from Jan. 8 to 13, and is open to spectators on Jan. 12 from 7 p.m., and Jan. 13 from 10 a.m.

Show will be judged by the internationally-known authority on roller canaries, Edward Oakley of Calgary.

INDIVIDUAL DRY CLEANING SPECIALS

THIS WEEK!

SKIRTS
Reg. 75c each, now . . .
2 for 98c

Ladies' Top-Lifts
(Heels), Reg. 95c 59c

New processes, new streamlined efficiency bring these lower prices in every department for '62.

EV 2-8141

Individual Dry Cleaners
10 CONVENIENT LOCATIONS

SANDS Funeral Chapels

Three chapels dedicated to thoughtful and understanding service.

Victoria EV 3-7511 | Sidney GR 5-2932 | Colwood GR 8-3821

KRESGE'S

January WHITE SALE

USE OUR CONVENIENT LAY-AWAY PLAN

DOOR-CRASHING SPECIAL!

Pure White Wabasso "Suburbia" Quality Sheets. Value-packed special.

72x100 January Special $4.47 pair

81x100 January Special $4.77 pair

WABASSO PILLOW CASES
White "Suburbia" Quality pillow cases, 42" with plain hem
January Special, pair $1.07

TOWELS
Real savings . . . all the new decorator colors in wide stripes and multi-colored stripes

BATH TOWELS Approx. 42x22" SAVE 20c Reg. 69c. January Special, each 59c

HAND TOWELS Approx. 18x30" SAVE 16c Reg. 49c. January Special, each 33c

A Door-Crashing Special!

FACE CLOTHS
Six 12x12" — to match towels — in a package. SAVE 35c. Reg. $1.14. January Special, pkg. 79c

SHREDDED FOAM RUBBER PILLOWS
Approx. 18x24x4" with quilted cover in Pink, Blue or White. SAVE 41c. Reg. $1.98
January Special, each $1.57

"ASTOR" BLENDED BLANKETS
Handsome solid color Blanket with woven bar border . . . approx. 72x84", 6" satin binding. Each in a poly bag. Pink, Blue, Green, Gold. SAVE $1.01. Reg. $4.98. January Special 3.97

TAFFETA DECORATOR CUSHIONS
A wonderful little toss cushion . . . approx. 13½x13½". Kapok filled and stitched in 9 places. Solid colors in all the new fashionable shades. SAVE 52c. Reg. $1.49. January Special 97c

Cotton Frieze
RUGS
About 24"x36" . . . Greek Key pattern . . . solid colors with white roller-coated back. SAVE 41c. Reg. $1.98. January Special $1.57

KRESGE'S 1100 DOUGLAS ST. AT FORT

Newspaper Advertising Stimulates Buying

Cadillac

A GENERAL MOTORS VALUE

Illustrated above: The Sedan de Ville Four Window

What a difference a year makes!

If anyone had told him, a short while ago, that his 1961 Cadillac could be improved on—he would have regarded them with disbelief.

And yet, after only half an hour in the newest "car of cars," he knows that a year of Cadillac progress has made a world of difference.

In fact, the list of Cadillac advancements for 1962 embraces each of the great motoring virtues.

For added *beauty*, there is a lower, longer silhouette . . . greater simplicity and dignity of line . . . and new interior elegance and luxury.

For improved *comfort*, there is increased spaciousness . . . new convenience of appointments . . . and a ride that is unbelievably quiet and smooth.

For finer *performance*, there is greater power and better acceleration . . . more responsive handling . . . and a degree of all-around roadableness that is new even to Cadillac.

For increased *safety*, there is an exclusive new dual power braking system . . . a new three-phase rear warning light system . . . and new cornering lights that illuminate your way around turns.

And we would *like* to say that even Cadillac quality and craftsmanship have been enhanced for 1962. But the truth is simply that the car *continues* to be built to the highest standards that can be brought to the production and assembly of an automobile.

Stop by your dealer's showroom soon, won't you? He'll be happy to demonstrate to you what a difference a year can make—when the year is this one and the car is Cadillac.

VISIT YOUR LOCAL, AUTHORIZED CADILLAC DEALER

Morrison Chevrolet-Oldsmobile Ltd.

YATES STREET AT QUADRA

EV 2-1186

FOR SIXTY YEARS THE STANDARD OF THE WORLD

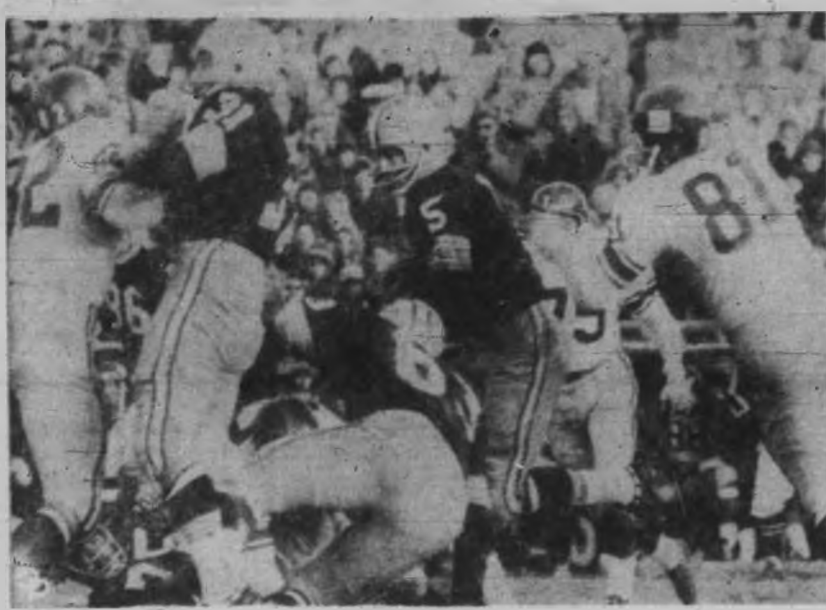

'Mr. Everything' Gets Three

Records come easily to multi-talented Paul Hornung of Green Bay Packers, who set all-time National Football League point mark in 1960, won scoring championship again this year, and capped brilliant season by setting record of 19 points in championship game as Packers whipped New York Giants, 37-0. Here Hornung slashes for three yards through Giants.—(CPC.)

Cougars Doing Well —But for Other Clubs

Victoria hasn't got a team in the Western Hockey League any more, but you could make quite a team out of current WHL players who toiled at one time with Victoria Cougars.

In all there are 31 ex-Cougars presently employed in the WHL, and many of them are playing the finest hockey of their careers. Only team without a Cougar on it is Edmonton Flyers.

GERRY ON TOP

Heading the list, and the league, is Gerry Goyer of Los Angeles Blades, who leads in goals, with 26, and points, with 56, in the current WHL campaign. Goyer is seven points ahead of his nearest rival, Spokane's Max Mekilok.

The Blades also have Bruce Carmichael (10 goals and 32 assists), defenceman Jean-Marc Picard and goalie Marcel Pelletier.

At Vancouver, Barrie Ross is running second to coach Phil Maloney by one point in team scoring with 16 goals and 13 assists, and heads a list of ex-Cougars which includes George Ford, Ed Dorohoy, Murray Wilkie, Claude Evans and Hugh Currie. Seattle Totems have Don Chiupka, who has 16 goals and 20 assists to rank third on the team.

San Francisco has Al Nicholson (9-13) and Red Hay (1-12), and the red-hot Calgary Stampeders have Jim Moro (13-10), Bert Fizzell (8-12) and Wayne North (2-9).

KILBURN WELL UP

At Spokane, Colin Kilburn had 16 goals and 27 assists, second only to Mekilok. Other ex-Cougars are Red Johansen (11-12) and Carl Kaiser (1-4).

Biggest nest of Cougars resides with the Buckaroos in Portland. Art Jones, league scoring champion last season, has 18 goals and 24 assists, three points behind team leader Tom McVie.

Others are Bill Saunders (15-25), Gord Fashoway (17-20), Ron Matthews (10-19), Arlo Goodwin (11-9), Bill Davidson (3-14), Doug Macauley (6-8), Doug Anderson (2-9) and Jack Bionda (2-5).

Complete team-by-team scoring:

PORTLAND

	Pen.	G	A	Pts
Tom McVie	43	26	19	45
Art Jones	6	18	24	42
Bill Saunders	12	15	25	40
Gene Achtymichuk	8	9	21	30
Gordie Fashoway	12	17	20	37
Arnie Schmautz	[illegible]	11	18	[illegible]
Ron Matthews	[illegible]	10	19	29
Arlo Goodwin	[illegible]	11	9	20
Bill Davidson	[illegible]	3	14	17
Doug Macauley	[illegible]	6	8	14
Doug Anderson	[illegible]	2	9	11
Dale Rolfe	[illegible]	4	4	8
Jack Bionda	[illegible]	2	5	7
Gordon Knipelberg	[illegible]	0	1	1
Bruce Gamble (G)	[illegible]	0	0	0

SPOKANE

	Pen.	G	A	Pts
Max Mekilok	[illegible]	19	[illegible]	[illegible]
Colin Kilburn	[illegible]	16	27	43
Gerry Brisson	[illegible]	[illegible]	[illegible]	[illegible]
Ben Bell	[illegible]	[illegible]	[illegible]	[illegible]
Del Topoll	[illegible]	[illegible]	[illegible]	[illegible]
Steve Witiuk	[illegible]	[illegible]	[illegible]	[illegible]
Red Johansen	[illegible]	11	12	23
Dick Lamoureux	[illegible]	[illegible]	[illegible]	[illegible]
Bill Schvetz	[illegible]	[illegible]	[illegible]	[illegible]
Yves Locas	[illegible]	[illegible]	6	[illegible]
Sandy Hucul	[illegible]	4	[illegible]	[illegible]
Jim [illegible]	[illegible]	1	11	12
Connie Madigan	[illegible]	1	10	11
Gordie Stratton	[illegible]	4	2	6
Carl Kaiser	[illegible]	1	4	5
Larry McNabb	[illegible]	[illegible]	[illegible]	[illegible]
Ed Johnston (G)	[illegible]	0	0	0

SAN FRANCISCO

	Pen.	G	A	Pts
[illegible]	[illegible]	[illegible]	[illegible]	[illegible]
Nick Mickoski	[illegible]	[illegible]	[illegible]	[illegible]
Duke Edmundson	[illegible]	[illegible]	[illegible]	[illegible]
Buddy Boone	[illegible]	[illegible]	[illegible]	[illegible]
Harry Pidhirny	[illegible]	[illegible]	[illegible]	[illegible]
Ray Cyr	[illegible]	[illegible]	[illegible]	[illegible]
Al Nicholson	[illegible]	[illegible]	[illegible]	[illegible]
Gord Redahl	[illegible]	[illegible]	[illegible]	[illegible]
Jim Hay	[illegible]	[illegible]	[illegible]	[illegible]
[illegible]	[illegible]	[illegible]	[illegible]	[illegible]
Tom Thurlby	[illegible]	[illegible]	[illegible]	6
Tom Martin	[illegible]	[illegible]	[illegible]	[illegible]
Wayne Hillman	[illegible]	[illegible]	[illegible]	[illegible]
Harry Wilson	[illegible]	[illegible]	[illegible]	[illegible]
[illegible] (G)	[illegible]	[illegible]	[illegible]	[illegible]
Gordon Wood (G)	[illegible]	0	0	0

LOS ANGELES

	Pen.	G	A	Pts
Gerry Goyer	[illegible]	26	[illegible]	56
[illegible]	[illegible]	[illegible]	[illegible]	[illegible]
Bruce Carmichael	[illegible]	10	32	[illegible]
Jim Powers	[illegible]	[illegible]	[illegible]	[illegible]
[illegible]	[illegible]	[illegible]	[illegible]	[illegible]
Real Chevrefils	[illegible]	[illegible]	[illegible]	[illegible]
[illegible]	[illegible]	[illegible]	[illegible]	[illegible]
[illegible]	[illegible]	[illegible]	[illegible]	[illegible]
Willie O'Ree	[illegible]	[illegible]	[illegible]	[illegible]
[illegible]	[illegible]	[illegible]	[illegible]	[illegible]
Don McLeod	[illegible]	[illegible]	[illegible]	[illegible]
Bill Burega	[illegible]	[illegible]	[illegible]	[illegible]
[illegible]	[illegible]	[illegible]	[illegible]	[illegible]
Jean-Marc Picard	[illegible]	[illegible]	[illegible]	[illegible]
George [illegible]	[illegible]	[illegible]	[illegible]	[illegible]
Marcel Pelletier (G)	[illegible]	[illegible]	[illegible]	[illegible]

EDMONTON

	Pen.	G	A	Pts
[illegible]	[illegible]	[illegible]	[illegible]	[illegible]

CALGARY

	Pen.	G	A	Pts
[illegible]	[illegible]	[illegible]	[illegible]	[illegible]

SEATTLE

	Pen.	G	A	Pts
[illegible]	[illegible]	[illegible]	[illegible]	[illegible]

VANCOUVER

	Pen.	G	A	Pts
Phil Maloney	[illegible]	[illegible]	[illegible]	[illegible]
Barrie Ross	[illegible]	16	13	[illegible]
[illegible]	[illegible]	[illegible]	[illegible]	[illegible]
George Ford	[illegible]	[illegible]	[illegible]	[illegible]
Ed Dorohoy	[illegible]	[illegible]	[illegible]	[illegible]
Murray Wilkie	[illegible]	[illegible]	[illegible]	[illegible]
[illegible]	[illegible]	[illegible]	[illegible]	[illegible]
Hugh Currie	[illegible]	[illegible]	[illegible]	[illegible]
Mike Kardash	[illegible]	[illegible]	[illegible]	[illegible]
Claude Evans (G)	[illegible]	[illegible]	[illegible]	[illegible]

When to Fish or Hunt
SOLUNAR TABLES
by John Alden Knight

According to the Solunar Tables calculated for this area, the best times for hunting and fishing for today and tomorrow will be as follows. (Times shown are Pacific Standard Time.)

	A.M. Minor	A.M. Major	P.M. Minor	P.M. Major
TODAY	3.30	9.40	2.35	9.15
TOMORROW	4.25	10.40	4.30	11.10

Major periods, shown in bold type, lasting 1½ to 2 hours; dark type. Minor periods, shorter in duration, light type.

City Soccer Fans In Mass Invasion

Victoria United will have plenty of company when it travels to Vancouver Sunday for a Pacific Coast Soccer League game against first-place Columbus.

Manager Wally Milligan had planned to fill the empty seats on the players' bus with fans. But as of last night more than 70 fans had signed for the trip, more orders were coming in, and Milligan was happily starting to fill his third bus.

HE'S HAPPY

"It's wonderful," he said last night. "I can hardly believe it. I get calls for the bus tour and calls from people who are going over by car and want to know where to get tickets for the game. It looks like we'll have plenty of support."

The tour is being run by United at a cost of $5.00 per fan for transportation to and from the game. Busses will leave Royal Athletic Park at 9.45 a.m. Sunday and will be back in Victoria by 7.30 p.m.

Depending on the outcome of Saturday's game between Firefighters and North Shore in Vancouver, Sunday's game could mean everything or nothing to United in their campaign for second place in the league's first-half schedule.

If North Shore wins, United has second place wrapped up. But Firefighters could move one point past United with a victory, and if they do it will mean United will have to beat Columbus Sunday in the last game of the schedule to get back into second spot.

EXPECT RECORD CROWD

This game, postponed twice, is the one mainland fans have been waiting to see. It puts the top scoring club in the league (Columbus) against the league's toughest defence (United), and the season's single-game attendance record of 2,800 is expected to be shattered as fans flock to see which one gives in.

Milligan will put his club through a final workout tonight at Royal Athletic Park.

Reservations for the bus tour may be made there from 8-9 p.m. or by phoning Milligan at GR 4-1383 prior to the workout.

Coach Poach May Bring Legal Action

NEW ORLEANS (AP)—A member of Louisiana State University's board of supervisors advised Army authorities Wednesday he would ask the board to take legal action to prevent football coach Paul Dietzel from breaking his LSU contract.

Tom Dutton, New Orleans automobile dealer and a member of the board for 4 years, said he sent telegrams to the superintendent of the U.S. Military Academy as well as its athletic director, and to army Secretary Elvis Stahr.

Though Dietzel has been noncommittal on the subject, reports have it that he will ask LSU for a release from the remaining four years on his $18,500 per year contract, and take the head coaching job at army.

Sod-Busting Texas Style

HOUSTON, Tex. (AP)—General manager Paul Richards and city and county officials blasted holes in the ground with Colt .45 revolvers Wednesday at groundbreaking ceremonies for major league baseball's first all-weather stadium.

Excavation work got under way at the site of the $22,000,000 dome-covered stadium that in 1963 will be the home of the National League Houston Colts.

The Colts begin National League play April 10 in an $800,000 stadium the Houston Sports Association is building 300 yards north of the county stadium site. After the Colts move into the air-conditioned stadium in 1963 the temporary stadium will be made available for high school athletic programs.

Hockey Scores

NATIONAL LEAGUE
Montreal 1, Toronto 3
New York 1, Chicago 2

AMERICAN LEAGUE
Springfield [illegible], Cleveland 4
Quebec [illegible], Providence [illegible]

EASTERN PROFESSIONAL
[illegible]

INTERNATIONAL LEAGUE
Omaha 6, [illegible]

EASTERN LEAGUE
Long Island 2, New Haven 8
Knoxville [illegible], Charlotte [illegible]
Philadelphia 6, Clinton 3

Shifty Centre Kills Canadiens

Keon Can Laugh at Sophomore Jinx

Dave Keon, a sophomore centre clearly marked for future greatness, got Toronto Maple Leafs off to a great start last night as National Hockey League teams opened the second half of the schedule.

A crowd of 13,856 watched the shifty youngster score two goals to lead the Leafs to a 3-1 victory over Montreal Canadiens. It left the Leafs only two points out of first place with two games in hand, and added another chapter to the club's amazing success story at Maple Leaf Gardens this season.

	GP	W	L	T	F	A	Pts
Montreal	[illegible]	[illegible]	[illegible]	9	127	[illegible]	[illegible]
Toronto	[illegible]	[illegible]	[illegible]	[illegible]	[illegible]	[illegible]	[illegible]
New York	[illegible]	[illegible]	[illegible]	[illegible]	[illegible]	[illegible]	[illegible]
Chicago	[illegible]	[illegible]	[illegible]	[illegible]	[illegible]	[illegible]	[illegible]
Detroit	[illegible]	[illegible]	[illegible]	[illegible]	[illegible]	[illegible]	[illegible]
Boston	[illegible]	[illegible]	[illegible]	4	[illegible]	[illegible]	[illegible]

Last night's scores: Montreal 1 at Toronto 3; New York 1 at Chicago 2.
Next game: tonight—Chicago at Detroit.

Only Boston Bruins, deep in last place, have been able to beat the Leafs at home this season. Canadiens have had four cracks at it and the best they could do was a 2-2 draw. The other games ended 3-2, 3-2 and 3-1 for the Leafs.

BOTH TEAMS SHORT

Last night's game was a battle of hurting teams. Montreal was without Bernie Geoffrion and Henri Richard, and Eddie Shack and centre Red Kelly was missing from the Toronto lineup.

But the Leafs had Keon, and he gave goalie Johnny Bower all the help he needed.

Linemate Dick Duff scored at 14:16 of the first period, and Keon scored his 11th goal at 19:48. He was tripped in the second period by Ralph Backstrom, blew the ensuing penalty shot, but was back minutes later with a 40-foot blazer past Jacques Plante.

Plante was superb again, blocking 30 shots. Bower was nearly as good, and had a shutout going with 11 seconds le in the game. Then Marcel Bonin poked in a loose puck from a tangle of sprawled players in front of the Toronto net for his seventh goal.

It ended a long drought for Canadiens. Shut out, 2-0, in Chicago Monday, the Habs didn't score in 126 minutes, 39 seconds.

HAWKS ON MOVE?

Meanwhile, Chicago's Black Hawks continued to show signs that they may at last be ready to move up to where the experts claim they should have been all season.

The Hawks extended their unbeaten streak to six games with a 2-1 victory over New York, moving four points ahead of Detroit Red Wings and only three behind the Rangers with a game in hand.

* * *

MONTREAL 1, TORONTO 3

FIRST PERIOD
1. Toronto, Duff (Horton) 14:16
2. Toronto, Keon (Duff, Armstrong) 19:48
Penalties: Johnson 2:56, Duff [illegible]

SECOND PERIOD
3. Toronto, Keon (Stanley) 16:40
Penalty: Baun 11:32

THIRD PERIOD
4. Montreal, Bonin (Goyette, Provost) 19:49
Penalty: Fontinato [illegible]
Stops:
Plante [illegible]
Bower [illegible]

NEW YORK 1, CHICAGO 2

FIRST PERIOD
No scoring.
Penalty: [illegible] 17:04

SECOND PERIOD
1. Chicago, [illegible] (Hay, Balfour) [illegible]
Penalties: [illegible], Bathgate [illegible], Hannigan and Evans [illegible]

THIRD PERIOD
2. Chicago, Mikita (Hull, Vasko) 1:30
3. New York, Ingarfield (Prentice, [illegible]) [illegible]
Penalties: Hadfield 8:40, [illegible]
Stops:
Worsley [illegible]
Hall [illegible]

Largest week-night crowd of the season, 10,041 fans, turned out to wish Bobby Hull a happy 23rd birthday. Hull celebrated with his 15th goal of the season, and assisted on Chicago's second goal, scored by the red-hot Stan Mikita.

Mikita's goal was his 11th of the season. It gave him 38 points, enough for a third place tie in league scoring with Montreal's Claude Provost.

Glenn Hall lost his shutout bid at 16:01 of the third period, when Earl Ingarfield scored his 15th goal with a screened shot from close in.

Gap Is Narrowing But Tony Holds On

Tony Gutoski is finding the competition getting better each season but he is still the skip to beat in Victoria.

The 1958 provincial champion, calling the shots for what might be his best-yet support, made it three in a row in the 12-rink, double-draw knockout series which will decide the Victoria Consols representative when he edged past Gordie Moore, 7-6, last night.

Victory put Gutoski and his crew of Gary Leibel, Gordie Robertson and Danny Martel into the final of "A" section—against Bernie Beech in a game which started late last night.

Moore's rink, which has Allan Paul as vice-skip, Ron Jacob throwing second rocks and Dr. Kirby Moysey leading, put up a stiff argument and the result was an exceptionally well-played game.

Gutoski got off to a 2-0 lead with singles on the first two ends and from there the game was almost monotonous as the two rinks exchanged rocks waiting for a miss.

It was 4-3 after eight ends, Gutoski rolling out after a last-rock takeout on the eighth end.

The partial miss cost Gutoski a bit of the slight edge he had held all the way, and he came up with a well-called and well-played ninth end to finally get the two-count he went after from the first rock.

GARY SET IT UP

A hit and roll for shot rock by Leibel, who played an almost flawless game, set it up. Leibel took out a rock in the front ring and rolled for shot about three feet in front of a rock Moore had in the back eight-foot circle.

Moore tried to chip out Gutoski's rock but raised it back on his own. Gutoski then played off Moore's rock, which had stopped in the front eight-foot, and rolled perfectly to the other side.

Moore tried for a hit and roll in front of shot rock but managed only to pass out the second rock and roll into the side 12-foot ring. Gutoski drew in for two to take a 6-3 lead.

A first-rock miss by Gutoski enabled Moore to get two on the 10th but a double by Liebel wrecked Moore's chances on the 11th and Gutoski was able to get one with a last-rock takeout to head home with a 7-5 lead. He still had to make both his rocks to avoid a tie, making a raise takeout and a chip.

Two other games on last night's first draw saw Elmer Hoffman and Walter Gallaugher eliminated, leaving seven rinks.

Eric Bullock beat Gallaugher, 16-10, while Steve Hayhurst took out Hoffman, 9-7.

THREE TONIGHT

Hayhurst and Bullock were to meet on last night's second draw in the fours of "B" section. Tonight at 6.30, Jim Dickson plays Moore and Ken Sturrock takes on the loser of the Gutoski-Beech game in the eighths of "B" section with the winners meeting later in the evening for the right to play in "B" final against the Hayhurst-Bullock winner.

The winner of "B" will play the "A" winner with the former needing to win twice to qualify for the Island finals at Nanaimo Jan. 20 and 21.

In ladies' playdowns last night, Flora Martin of the Victoria Curling Club trimmed Bernice Soper of the Sunday Commercial League, 19-3, for her second straight win.

'TWAS A MISTAKE

Mrs. Soper scored singles on the first three ends, and that was it. She trailed 12-3 after eight ends and, at first, decided to concede. It was decided to carry on, and it was a mistake. Mrs. Martin scored seven on the ninth end.

Mrs. Martin was due to play Renee Robbins of the Victoria Ladies Curling Club on last night's late draw and a third win would send her into the Island final at Courtenay Jan. 13 and 14. The three ladies' finalists are playing a double round-robin series with Mrs. Martin, 2-0, Mrs. Robbins, 1-1, and Mrs. Soper, 0-2, after three games.

FAN FARE

By Walt Ditzen

Speaking Briefly

Hockey Great Passes

Cecil "Babe" Dye, who had one of the hardest and fastest shots in the National Hockey League of the 1920s, died in Chicago yesterday after a lengthy illness. He was 63.

Under treatment since last September for a heart ailment, the former Toronto St. Pats and Chicago Black Hawks star died a few hours after suffering a stroke.

Dye was a remarkable all-round athlete who twice won the NHL scoring championship and scored 202 goals in eight full seasons. He also played professional baseball with Buffalo of the International League and pro football with Toronto Argonauts. Later he was a coach and referee in the NHL.

A short, stocky rightwinger, Dye weighed only 150 pounds and stood 5'8". He was top scorer in the NHL with St. Pats in 1922-23 with 37 points and in 1924-25 with 44 points including 38 goals.

He broke into the league when the season consisted of only 24 games, making his record of 202 goals an even greater feat. In 1924-25 this was raised to 30 games, then to 36 in 1925-26, to 44 in 1926-27 and finally to 70 games.

* * *

GENE FULLMER, NBA middleweight champion, will reportedly fight **Archie Moore** for his light heavyweight crown in April, either in Los Angeles or in New York . . . **Song Jai-koo**, South Korean featherweight boxing champion, died in hospital yesterday of a brain injury suffered during a fund-raising match for destitute Korean students. Song, 25, was knocked out by **Albert Sewell**, a middleweight serving with the U.S. army in Korea . . . Canadian heavyweight champion **Bob Cleroux** will defend his title Jan. 22 against east coast champion **Cecil Gray** of Halifax in Hull, Que.

* * *

ROY McBRIDE, coach and general manager of **Spokane Comets**, has been fined $250 by the Western Hockey League for his actions in Monday's game in Portland, when he was removed from the coaching box by the referee . . . **Jerry Lucas**, Ohio State basketball star, has been named sportsman of the year by Sports Illustrated magazine . . . **Pittsburgh Hornets** of the American League have sent centre **Ed Lawson**, 20, to Portland Buckaroos . . . **Mike Snodgrass**, 218-pound lineman from Western Michigan, has signed with Ottawa Rough Riders and guard **Jesse Bradford** and tackle **Larry Reaves** of Arizona State have signed with Toronto Argonauts . . . **Dr. Roger Bannister** will leave London Jan. 12 for a year's research and study in Boston . . . **Montreal Alouettes**, who have reportedly bid $20,000 for Minnesota's quarterback **Sandy Stephens**, are also after quarterback **Pat Trammell** of Alabama.

VIEWS of SPORT

By Red Smith

Hymn of Hate

Man and boy, said Swede Svare, defensive coach of the football Giants, if there ever was a guy he loathed and despised it was that Heinie. Don Heinrich, the Giants' backfield coach, smiled sweetly upon his colleague. This was in Green Bay, Wisconsin, before the accident, when the Giants still were in a story-telling mood.

"I hated him in high school," Svare said, "and I hated him in college. I hated him all through the years until the East-West game, and then I wasn't sure." The object of these tender sentiments kept his eyes fixed modestly upon his webbed toes.

Harland Svare and Don Heinrich are amphibians from the Puget Sound region. They grew up in neighboring settlements and played against each other in a high school league where the town of Squimm was considered big and tough. The first time they met, Heinrich was carrying the ball and Svare had him trapped.

It was a great moment. The Swede would squash this upstart like a beetle, and every Norwegian in Paulsbo would know the fame of Svare the Magnificent. He would grind that impudent kisser into the ankle-deep mud, he would drown the punk in the water which made shallow lakes all over the field. He put his head down and dived. It was like the launching of a battleship. Heinrich switched his hips like a dancer in the Peppermint Lounge. There was a mighty splash and Svare coasted a full 15 feet face-first, throwing up rooster tails of muddy Washington rain water.

The Big Game

"Was I humiliated?" the Swede said. "I hated him until we wound up together on the West team for the Shrine game in San Francisco. And then," he repeated, staring hard at his friend, "like I say, I wasn't sure."

Heinrich smiled maliciously. "Tell about the big game," he said.

"Washington-Washington State," Svare said. "About 56 to 0."

Henrich said, "53-7." Don went to Washington, top dog in the Puget Sound caste system. Svare played for the cow college, Washington State.

"We had to play without one of our best men," Svare said. "A boy named Torgeson, no relation of Earl Torgeson the baseball player, though Earl played some football in Snohomish. Our Torgey's younger brother drove in for the game with some other kids and they had no money so they slept in the car.

"They had it parked with the exhaust pipe backed up against a wall and because it was cold they kept the motor running. Young Torgeson died of carbon monoxide poisoning. They saved the others, so Torgey didn't play the next day."

Machiavelli in the Northwest

With operatives like Heinrich and Hugh McIlhenny, Washington was loaded. Heinrich was bucking for national leadership as a passer that year and McIlhenny was going for a National Collegiate Athletic Association record for yards gained running.

"Tell how you scored," Heinrich said.

"They had us about 52 to 0," Svare said, "and it was late in the fourth quarter. We were bad, but not that bad. Toward the end of the game we were doing a pretty good job of controlling the ball. They wanted the ball because Heinie still needed a few more completions, and time was running out and we weren't giving up the ball.

"So do you know what the cheap bums did?"

"Smart bums," Heinrich said. "Go ahead and tell it."

"We threw a pass," Swede said, "and those hot-dogs stepped aside and let our man catch it and run for a touchdown. That stopped the clock and we had to kick off so they got the ball for Heinie to throw the passes he needed."

How Friendships Are Made

"Smart play," Heinrich said.

"It was chicken," Svare said. "They had us by 52 points and swapped us seven points for the ball. The bums weren't men enough to take it away from us. It was so obvious. It smelled."

"Smart," Heinrich said.

"Cheap," Svare said. "The pass went to a guy named Barker. I was chasing him hollering, 'Don't score! Fall down! Run out of bounds!' but he kept going.

"So they got the ball and Heinie threw his damn passes and McElhenny, who needed four yards or something, made about 80.

"They'd never have got away with it with me. I'd have run the other way if I had the ball. It was so obvious."

He glared at Heinrich. "What'll you have?" the Swede said. "I'm buying."

Touring Canadians Win Hockey Trophy

STOCKHOLM (CP)—Port Arthur Bearcats defeated Sweden's leading hockey team, Djurgarden, 5-4, Wednesday night, and won Sweden's international Ahearne Cup tournament.

The Bearcats went undefeated in the competition, beating the Czech Red all-stars and top Swedish teams. Port Arthur won five games in the tournament, which concluded the Bearcats' long European tour.

The Bearcats took a three-goal lead in the first period but the Swedes came back to score two goals to Port Arthur's one in the second session. Both teams tallied once in the final period.

In a match for third place in the tournament, the Czech all-stars defeated Sweden's Vastra Forelunda, 11-3.

Pro Hockey May Get Fifth League

ST. PAUL, Minn.—(AP)—Formation of a fifth professional hockey league seemed in the books for the meeting of International Hockey League representatives here Thursday.

A number of clubs in the IHL, which is currently rated as an amateur organization, favor the switch which could mean the organization of a new 12-team league.

Winnipeg, Cincinnati, Tulsa, Kansas City and St. Louis have all indicated an interest in joining the IHL if it turns professional.

St. Paul, Fort Wayne, Minneapolis, Muskegon, Omaha, Indianapolis and Toledo are the current IHL members. If 12 clubs are admitted, it is likely that north and south divisions will be formed.

WHL Selects Defencemen For All-Stars

SEATTLE (AP) — Defencemen who will play in the Western Hockey League All-Star game in Portland Jan. 8 were announced at league headquarters today after a vote of coaches.

For the northern division they will be Frank Arnett, Seattle; Fred Hucul and Doug Barkley of Calgary and Lloyd Haddon, Edmonton.

Southern division defencemen will be Ron Matthews, Portland; Ralph Keller, Los Angeles; Sandy Hucul, Spokane and Jim Hay, San Francisco.

Forwards for the All-Star game are to be announced Thursday. Bruce Gamble of Portland was picked previously as goalie for the south and Claude Evans of Vancouver for the north team.

BOSTON (UPI) — Pitcher Don Schwall of the Red Sox, the American League's 1961 Rookie of the Year, was a star basketball player at the University of Oklahoma.

ESQUIMALT
SPORTS CENTRE
FAMILY SKATING
Every Tues. and Thurs. 3.30 p.m. to 5.30 p.m.
Every Sat. and Sun. 2.00 p.m. to 4.00 p.m.

ARNOLD PALMER
. . . back to golf

★ ★ ★

Golf First, Banking Second for Palmer

'I'm Going Back to Work with the Sticks'

By OSCAR FRALEY

MIAMI (UPI)—Pride is a personal commodity, which has no price, Arnold Palmer confessed today.

Two years ago, this being 1962, Palmer was the hottest item in golf since invention of the steel shaft. He was the leading money winner in the game but, more important, he captured both the U.S. Open golf championship and the coveted Masters.

All he made last year was money.

"Now wait a minute," Palmer cautions. "I won the British Open last year and that's one of the big four."

There was a time. But not any more. The British Open today is strictly for the boys from Kokomo, the prestige seekers who can't make it on the big time and go abroad to knock off a flock of patsies and trade on the prestige of the past. But the truth is that the British Open today attracts only those who couldn't finish among the top 20 on the U.S. pro golf tour.

FEW EXCEPTIONS

Exceptions have been Ben Hogan, who won it on his only shot; Sam Snead, who captured it the only time he tried, and Palmer, who finished second by one shot in a rain-swept fluke the first time and went right back to knock it off. Yet the ease of their accompliments merely serves to to prove that it has become a cheap, grab-bag contest in which competition is at a minimum.

Palmer, despite his rich divot digging in which he participated last year, now has come to realize that he no longer can satisfy himself with "British open victories."

GAME SUFFERED

"I know that my game has gone to pot," he admitted after an exhibition round over his new country club of Miami course in which he could do no better than finish in a third place tie with spanking new pro Jack Nicklaus. "I've just been doing too much other stuff. My game has had to suffer."

This was an admission that he had become like Oscar of the Waldorf working at a hamburger stand; like Eddie Arcaro exercising cheap platers, or Picasso painting murals on the walls of cheap saloons—simply because the price was right.

"I'm turning my back on all this other stuff," Palmer insisted. "Right now I'm going to get my game in shape and I'm setting my sights on the big tournaments."

There is one he wants above all others — and a grand scheme filling out the par-busting pattern.

PGA FIRST ON LIST

"If there is one tournament I want to win, I'd guess I'd have to say it was the PGA," frowned the handsome Pennsylvanian. "That's because I've never won it, and it's considered one of the big ones.

"But," he smiled boyishly. "I want them all—in one year."

Meaning that he still entertains the big dream, that of scoring the "big slam" nobody else ever has even thought about.

"Why not?" he asked. "If this is your business, you've got to dream of winning the Open, the PGA, the Masters and the British Open all in one year."

And Palmer finally has absorbed the idea that nobody, not even a man with his almost matchless talents, can accomplish this fairway feat without turning his back on the money vaults and playing as if he was starving.

"I'm starting right now," he promised grimly. "I'm putting all this behind me, the easy living, the collaring of those beckoning dollars and the outside interests. That's in my agent's hands now. I'm going back to work with the sticks.

"It's not as far away as you might think," he bridled. "After all, I won the Vardon trophy last year with a low 69.75 strokes per round. But it's not enough."

It isn't, either. Arnold Palmer is the man who, according to the evidence at hand, was born to replace Hogan and take the next niche in the line of the golfing immortals. He is fortunate to have realized soon enough that money isn't the total answer.

India Near Win In Fourth Test

CALCUTTA (Reuters)—India took four English second-innings wickets for 125 runs Wednesday and moved to within sight of victory in the fourth cricket test match between the two countries.

England finished the day 295 runs behind with six wickets standing and one day left for play. All three previous matches in the five-match series have ended in draws.

Only a great effort by English captain Ted Dexter and the remaining batsmen can prevent India taking a 1-0 lead in the series.

Scores at the close of play were India 380 and 252; England 212 and 125 for four.

Dexter was undefeated with 61 at the close.

INDIA
First innings, 380.
Second innings, 106 for 3 Monday.

M. L. Jaishimha b Lock	36
N. J. Contractor st Millman b Allen	11
V. L. Manjrekar st Millman b Lock	27
Nawab of Pataudi c Millman b Lock	32
F. M. Engineer c Millman b Allen	9
P. R. Umriga b Allen	36
S. Durani c Parfitt b Lock	0
C. G. Borde c Barrington b Allen	61
R. B. Desai c Parfitt b Knight	29
V. Ranjane c Lock b Knight	0
V. Mehra, not out	7
Extras, lb—3, nb—1	4
Total	252

BOWLING ANALYSIS

	O	M	R	W
Smith	3	8	15	0
Knight	7	2	18	2
Lock	46	15	11	4
Allen	43.2	16	95	4
Barber	2	0	9	0

ENGLAND
First innings, 212.
Second innings:

P. E. Richardson b Umrigar	42
W. E. Russell b Ranjane	9
K. F. Barrington c Durani b Desai	3
E. R. Dexter, not out	61
R. W. Barber c Jaisimha b Durni	6
P. H. Parfitt, not out	3
Extras, lb—1	1
Total, for four wickets	125

BOWLING ANALYSIS

	O	M	R	W
Desai	7	1	14	1
Ranjane	7	0	24	1
Borde	9	3	30	0
Durani	14	3	35	1
Umrigar	0	3	23	1

THE PALMER METHOD — By Arnold Palmer

Anxious to Leave Shore

Canucks Willing to Go Adrift

VANCOUVER (CP) — General manager Dave Dauphinee of the Vancouver Canucks kept the long-distance telephone lines busy Wednesday, seeking a means to severe connections with the Springfield Club of the American Hockey League without harming his Western League team.

He said he wanted to sever all connections with Springfield owner Eddie Shore because Shore is "pushing the Canucks around."

Dauphinee placed calls to WHL president Al Leader, to Shore and to other hockey offices as he and Canuck playing coach Phil Maloney pondered the circumstances of the last-place Vancouver team.

Four of th Vancouver club's players are owned by Shore and Dauphinee said if connections are severed and Shore pulls his four players out of here, "then we will throw ourselves at the mercy of the league and ask them to help us re-stock."

Shore owns Canuck goalie Claude Evans, defenceman Dale Anderson, forward Murray Wilkie and utility man Frank Roggeveen. Roggeveen was ordered to Springfield Tuesday and Anderson was to have gone with him until Maloney and Dauphinee got Shore to agree to leave him here because the Canuck defence is already shorthanded.

Dauphinee's outburst against Shore came Tuesday night after Canucks had lost 6-2 to Calgary Stampeders. He said Shore called and demanded that Anderson be sent immediately to Edmonton for an examination of a shoulder that was injured twice earlier in the season.

"I asked him if it couldn't wait until Jan. 20 when the team is in Edmonton," Dauphinee said.

"Shore reiterated that he wanted Anderson sent now. There is no reason for it and I don't want to comply. I think Shore is just trying to push us around and Vancouver is too big a sports town for us to have to accept this kind of treatment."

WINNIPEG (CP)—A rink skipped by Jim Willox of Flin Flon won the Manitoba schoolboy curling title here Monday with an 8-7 victory over Rick Borpand of Winnipeg in a sudden-death final.

Willox will represent Manitoba in the national schoolboy [illegible]g final in Halifax Feb. 19-23.

Game Delayed By Snowslide

EDMONTON (CP) — Snowslides in interior British Columbia have delayed the train carrying Seattle Totems and forced postponement of last night's Western Hockey League game between Totems and Edmonton Flyers.

Manager-coach Bud Poile of Flyers, in announcing the postponement, said the game would be played tonight. (Thursday night). Seattle is also scheduled to play in Edmonton Friday night.

A CNR official in Edmonton said the CNR train carrying the Totems here from Vancouver would arrive four hours late or about one hour after the 8.30 p.m. MST scheduled game time.

Santa Anita Results, Entry

First Race — $4,000. Claiming, three-year-olds, seven furlongs:
Ever Near (Baeza) $5.40 $3.80 $3.00
Irish Tune (Long) 16.00 [illegible]
Laguna Beach (Harmatz) 5.40
Also ran—Balgen Knight, Tweedledee, Cherry's Pal, Admiralty, Sporty Boy, Dear Doll, Shuffle Doc, Tom Burley, Little Wallie. Time—1.23 4-5.

Second Race — $4,500, maiden three-year-olds, 6½ furlongs:
Funny Thing (Yanez) $17.00 $8.40 $5.20
Sleek Indian (Nakagawa) 4.40 3.20
Fire Flash (Longden) 4.60
Also ran—Pep Meeting, Parrot's Gold, Armed Escort, Firebolt, My Pal Chappy, Ozzies Boy, Paradise Court, Samaritan, Roy Tom. Time—1.17 3-5.
Daily Double paid $136.00.

Third Race—$4,000, two-year-old maidens, fillies, Calif.-bred, three furlongs:
No Knight (Harmatz) $22.80 $7.00 $4.60
[illegible] (Brookfield) 3.20 2.60
Boo Khal (Ycaza) 3.20
Also ran—Top Scrimmage, Moki Stafel, Tichemingo, Miss O'Brien, Miss Glory, Curragh Comtess, Little O' Girl, *Princess Cee, *Outrider, *Pas de Marque. Time—.33. *Mutuel field.

Fourth Race—$5,000, Allowances, three-year-old fillies, 6½ furlongs:
T' Delight (Maese) $11.20 $5.60 $4.00
Yes Please (Yanez) 5.20 3.40
C. Duggan (Mundorf) 3.60
Also ran—Lincoln Center, Scream, Mimie Sue, Moon's All, [illegible], Cookie M., Winner's Girl, Pinfeather, Quick Tide. Time—1.18.

Fifth Race—$5,000. Claiming, four-year-olds and up, 1¼ miles (turf):
Engraver (Maese) $12.40 $6.20 $5.00
Major Sorts (Neves) 7.60 4.20
Stone R. (Longden) 3.40
Also ran—Overdrive II, Master Direct, Dare, Moody Rich, Museum Piece, Silver Frost, Nagmar, Night Signal, Candy Castle. Time—2.02 1-5.

Sixth Race—$6,000, Allowances, three-year-olds, six furlongs:
Calgary Brook (I. Valenzuela) $11.80 $4.40 $3.60
Weldy (York) 3.50 2.60
Moonly (P. Moreno) 7.40
Also ran—Nights Glory, Penny's Mine, Indian Side, Nov's Boo, Bobby's Legacy, Moody Ryb. Time—1.11 1-5.

Seventh Race — $15,000, Los Feliz Stakes, three-year-old colts and geldings, 6½ furlongs:
Admiral's Voyage (Baeza) $4.60 [illegible]
Winsome (P. Moreno) 15.60 [illegible]
Poland China (Maese) 3.60
Also ran—*Cafe-au Host, [illegible], Sinner Belted, Port of Mecca, Devon Bearer, Top o' Mark, [illegible], Star the Sky, Sir Ribot, *Rambarn, *[illegible], *Lucky Uncle, *America Bat. Time—1.16 3-5. (Jones & Cornell entry. *Mutuel field.

Eighth Race—$5,000. Claiming, four-year-olds and up, 1⅛ miles:
Louisiana Kid (Volzke) $6.80 $3.80 [illegible]
Ynaw (Baeza) 4.40 3.60
Royal Balladier (I. Valenzuela) 3.50
Also ran—Blue Monarch, Swearwick, Elloe, Capt. Almanor, Nathalin. Time—1.51 3-5.

OVERNIGHT ENTRIES

FIRST RACE—$4,500, claiming, for three-year-old fillies, six furlongs:
Mike's Honey (P. Griffiths) 117
Alix Joe (T. Nakagawa) 109
Royal Role (D. Velasquez) 105
Bright Flyer (P. Moreno) 109
Seems A Queen (R. Baeza) 117
Tulips Dandy (R. Neves) 116
Lea Of Roses (R. Campas) 112
Glory Eyed (J. Leonard) 109
Swinger (W. Harmatz) 116
Siren Strain (R. Mundorf) 112
Cheryl's Pet (R. Yanez) 104
Bellaray (D. Long) 113
Fleeting Art (S. Mellon) 109
Ulla Bella (J. Leonard) 109
Coletta (I. Valenzuela) 113
It's Jane Again (D. Pierce) 113

SECOND RACE—$4,000, claiming, for three-year-olds bred in California, mile and sixteenth:
Betirullah (D. Pierce) 115
Reggie C. (D. Velasquez) 110
Prince Regards (R. York) 115
Town Caller (R. Neves) 115
Mystic Warrior (B. Baeza) 115
Pagoda Ann (R. Griffiths) 110
Little Spherie (T. Nakagawa) 105
American Jet (J. Leonard) 115
One Day (R. Campas) 110
Tiger Lynn (R. Yanez) 105
Mother Of Pearl (D. Castle) 105
Lucky Knary (L. Kunitake) 105
Spoon Shot (J. Brugger) 110
Royal Limelight (I. Valenzuela) 110
Reward Poster (T. Nakagawa) 105
My Fox (R. Mundorf) 115

THIRD RACE—$4,000, for maiden two-year-old colts and geldings, three furlongs:
Rabelias (W. Harmatz) 118
Prince Corrida (R. Mundorf) 118
Grain O'Rand (R. Campas) 118
Sovereign Son (J. Leonard) 118
Gun Master (B. Baeza) 118
Bull Eagle (L. Kreider) 118
Copper Student (R. Neves) 118
Noel (R. York) 118
Ed-Lu (M. Ycaza) 118
High Pay (A. Valenzuela) 118
Our Pacesive (D. Richardson) 118
Indian Tom (J. Longden) 118
Everymate (I. Valenzuela) 118
Number One Son (J. Broomfield) 118
Faust (J. Leonard) 118
Prince Micky (R. Campas) 118
Slipped Disc (P. Moreno) 118
Aero Spade (I. Valenzuela) 118

FOURTH RACE—$4,500, for maiden three-year-olds, mile and sixteenth:
Melody Hill (D. Pierce) 115
Bora D'Oeuvre (R. Neves) 115
Lone Voyager (I. Valenzuela) 114
Dance Man (R. Campas) 114
Ticket Flyer (H. Moreno) 115
Off Short (S. Mellon) 117
Lloyd Mamerum (A. Valenzuela) 117
Amador (R. Mundorf) 117
Near Paradise (J. Leonard) 118
Rumble (A. Maese) 118
Evelynia (B. Baeza) 118
Coliffish (R. Yanez) 117
Blue-Eyed Barbie (R. Neves) 117
Pirate Cove (I. Valenzuela) 118

FIFTH RACE—$6,000, claiming, for four-year-olds and up, seven furlongs:
Gone Fishin' (R. Neves) 114
Mr. Done Well (J. Leonard) 117
Jewel Thief (I. Valenzuela) 117
Cantorellis (D. Baeza) 117
Ounah (P. Moreno) 114
Prince's Gem (D. Pierce) 117
The Bough (R. York) 114
Moralisk (P. Moreno) 115
Golden Bough (R. Mundorf) 117
Varee (T. Nakagawa) 106
Perfect Hostess (R. Yanez) 109
Chimayo (G. Gibson) 114
Gem Town (J. Longden) 116
Molrano (M. Ycaza) 114
Jessey (R. Yanez) 113

SIXTH RACE—$7,500, classified allowance, for four-year-olds and up, six and half furlongs on turf:
Nile Shot (A. Valenzuela) 117
Apple Dancer (R. Yanez) 109
[illegible] (J. Leonard) 117
William III (R. Moreno) 119
Habarcock Boy (D. Pierce) 114
Bumsoul (W. Harmatz) 117
Clover Now (G. Tcelawski) 114
American Comet (P. Moreno) 117
Headmaster (I. Valenzuela) 117
Chateau Kid (J. Longden) 114
Nob Rich (P. Mundorf) 117
Orleander (R. Baeza) 116
Moraquito (E. Obayon) 117
Point Thomas (P. Mundorf) 109
Top Dennis (M. Ycaza) 117
Oop Ou Non (I. Valenzuela) 112

SEVENTH RACE—$7,500, allowance, for four-year-olds and up, six furlongs:
Gaelic Lad (H. Moreno) 116
Mr. Consistency (R. Mundorf) 113
King's Marshall (B. Baeza) 114
We're Hoping (I. Valenzuela) 116
Henrijan (M. Ycaza) 117
A-Allwar (J. Leonard) 114
Windy Sands (E. York) 117
Djeddah Pat (W. Harmatz) 114
B-McTavish (A. Maese) 114
C-Entribe (R. Yanez) 109
Ralaero (J. Longden) 117
A-Mountain Glory (P. Moreno) 112
C-Le Midi (R. Yanez) 108
B-Oh So Iron (A. Maese) 115
A-Entry. B-Entry. C-Entry

EIGHTH RACE—$4,500, claiming, for four-year-olds and up, mile and sixteenth:
Sir Tramp (A. Maese) 114
Admiral Lin (R. Neves) 116
Chevalste (I. Valenzuela) 116
Our Bogo (D. Hunt) 114
Double Eagle (R. Mundorf) 116
New Shoot (J. Leonard) 109
Speedy Contessa (E. Obayon) 111
Money Waster (M. Ycaza) 116
Imbert (J. Longden) 116
Nolan Nolan (P. Moreno) 114
Jamie Boy (A. Valenzuela) 119
Toparch (W. Harmatz) 116

★ ★ ★

Selections

1—Glory Eyed, Swinger, Seems A Queen.
2—Betirullah, Prince Regards, Town Caller.
3—Gun Master, Prince Corrida, Indian Tom.
4—Ticket Flyer, Lone Voyager, Respite.
5—Gone Fishin', Prince's Gem, Golden Bough.
6—American Comet, Headmaster, Glenne Kid.
7—Henrijan, King's Marshall, Allwar.
8—Money Waster, Imbert, Chevalste.

GOODYEAR
Suburbanites
as little as
$1.00 and DOWN $1.00 A WEEK
NO TRADE-IN NEEDED
GOODYEAR TIRES
VICTORIA TIRE LTD.
LOTS OF PARKING SPACE
EV 2-6184
Government at Herald

SATURDAY, 2.30 P.M.
SHELL'S WONDERFUL WORLD OF GOLF
CHANNEL 6

GENE SARAZEN analyzes weekly matches between international stars—played on the world's greatest golf courses!

THIS SATURDAY: *Jerry Barber, U.S.P.G.A. Champ vs. Dai Rees, British Ryder Cup Captain, at Wentworth, England*

SHELL

SHELL OIL COMPANY OF CANADA, LIMITED

STORAGE STOCK

We can't possibly find the room to display our extensive selection on the premises. Usually we have another 40-50 cars in our storage facilities besides.

Discounted

59 RAPIER HARDTOP Reg. 2000. TODAY 1795
58 MGA Sports Reg. 1500. TODAY 1295
56 HILLMAN Convert. Reg. 1100. TODAY 895
54 AUSTIN A-70 Sedan Reg. 850. TODAY 595
54 HILLMAN Sedan Reg. 650. TODAY 495

NO MONEY DOWN

Anglias, Austins, A-70s, Borgwards, Commers, Consuls, Hillmans, Humbers, Huskys, Isis, Lloydwgns, MGA's, Metros, Minors, Morris, Oxfords, Prefects, Rapiers, Rovers, T-Birds, Thames, TR3, Vanguards, Vauxhalls, Victors, Volkswgns, Zephyrs, Zodiacs

TELMAC SMALL CARS

848 Fort EV 5-5441 Open Evenings Fri.—10 Sat.—6

"6 o'clock!... time master was home"

To add to the joys of home-coming, try this. Relax in an easy chair and let the smooth, mellow, *comforting* flavor of 'Black & White' smooth away the cares of the day. It's a superb Scotch Whisky with all the distinction and gentleness of Scotch at its very best.

The Secret is in the Blending

Black & White Scotch Whisky is blended from a selection of Scotland's finest individual whiskies. It's famous the world over for its distinctive character and unvarying flavor.

Distilled, blended and bottled in Scotland. Available in several sizes.

By Appointment to Her Majesty The Queen — Scotch Whisky Distillers James Buchanan & Co. Ltd.

'BLACK & WHITE'
SCOTCH WHISKY
"BUCHANAN'S"

This advertisement is not published or displayed by the Liquor Control Board or by the Government of British Columbia.

WATSON'S MEN'S WEAR
GIANT JANUARY
CLEARANCE!
STARTS THURSDAY 9 A.M.

Watson's Men's Wear offers their usual giant values! Clearances from all departments—

SUITS . . . .
TOPCOATS . . . .
SPORT COATS . .
CASUAL JACKETS
SLACKS . . . .
SPORT SHIRTS
SWEATERS . . . .
SOCKS . . . .
TIES . . . .
UNDERWEAR . . .

WATSON'S MEN'S WEAR
DAL HORNE — 1435 DOUGLAS STREET—EV 3-7025 — DARYL ANDERSON

Torontonian Sniffs:

Founder Lies Under Manure

TORONTO (UPI) — A city father yesterday protested that the founder of Toronto lies under a pile of English manure.

Ald. David Rotenberg demanded the city lodge a protest with the British government to halt the "desecration" of the grave of John Simcoe, buried in Wolford Chapel in Devonshire, England.

He told city council to request the British government to declare the burial ground a historic site "and that they treat it with dignity."

Rotenberg, who said that he learned the chapel has been used as a storage shed for manure, said if Britain does not agree, the city should bring the remains, together with the chapel, to Toronto.

Simcoe came to Toronto Bay on July 30, 1793. He became the first lieutenant-governor of Upper Canada, now the province of Ontario.

Live Grenade For Breakfast

LUANG PRABANG, Laos (UPI)—A native cook, apparently crazed by the prospect of dismissal, served a hand grenade for breakfast at a construction company mess hall here yesterday, killing two Filipino technicians and seriously wounding four people, including himself.

Loggers Still Idle

IWA, Timber Firm Swap Charges Over Bus Line

By KLAUS MUENTER

WELDON JUBENVILLE
... move 'not just'

DUNCAN—As 70 local loggers spent their second shift off the job yesterday in a transportation dispute with Hillcrest Lumber Co., the IWA charged the firm with abrogation of its master agreement.

The men are employed at the company's Mesachie Lake operations and for the past 20 years have been transported daily from Duncan to the Hillcrest camp, a distance of 23 miles, at no cost.

NOTICE IN EFFECT

When the men reported back for work they found the company had taken advantage of a notice it posted last November to the effect the free transportation would be cut off.

In a statement released last night through local 180 president Weldon Jubenville, the IWA said the company acted "arbitrarily and unilaterally" in posting the notice.

"In so doing," the statement reads, "the company disregarded a section of the master agreement which states in part, 'the company recognizes the union as the sole collective bargaining agency of the employees of the company at its logging operations at Mesachie Lake'."

NEITHER . . . NOR

The IWA says the move is neither practical nor just.

Union officials say the company has been fully aware its employees were establishing homes over the past 20 years in areas served by the free bus.

In admitting the free transportation was maintained at one point because of a labor shortage the company has confirmed, says the IWA, that the free bus service was a term of employment.

REDUCTION IN PAY

Doing away with free transportation is in effect a reduction in take-home pay which could ultimately involve more than 1,000 other lumber industry employees in the area, the union contends.

Replying to the union's allegations, Hector Stone, president of Hillcrest, said the free transportation has amounted to a bonus for the employees who used it . . . "and one which other employees of the company living in the Mesachie Lake region do not receive."

SET UP IN WAR

He said the service was set up during the war years when shortage of gasoline and tires made personal transportation difficult to obtain.

"The practice continued during the post-war years during periods of serious labor shortage," he added.

"The transportation arrangements were, of course, at all times gratuitous on the part of the company and in no way constituted an obligation under a collective agreement."

The route travelled by the bus takes about one hour each way.

Mr. Stone said the free service cost the company some $6,000 a year.

'Helped Law' Plea Fails

DUNCAN — A Victoria seaman whose skipper testified he was trying to uphold the law, not break it, was fined the minimum $50 in police court Wednesday for consuming liquor in a public place.

Police told court they found Ronald Black sitting on a car bumper and holding an open bottle of beer in one hand at Maple Bay Sept. 2. Discovery was made by a police officer wearing civilian clothes who had been on a routine patrol.

Black conceded he had the bottle in his hand but said he had not been given a chance to explain the circumstances.

He was mate on a chartered boat tied up at the Maple Bay Inn dock.

COLLEGE STUDENTS

He said, and skipper V. G. Bruce of Victoria later confirmed, there were 20 college students aboard and the skipper told him to make sure there was "no trouble with beer taken off the boat."

Black said he had just taken the bottle from a student when he was surprised by the arrival of police.

Ordano Freed

NANAIMO—Charge of attempted murder against Chemainus millworker Ramon Ordano, 27, following a fire in October in the home of his estranged wife, has been dismissed.

The woman, alleged victim, testified she did not think her husband actually intended to harm her or her children.

Monsarrat Says:

Canadian Authors Least Appreciated

SAINT JOHN, N.B. (CP)—Novelist Nicholas Monsarrat said here Canadian authors are among the least appreciated in the world, they are comparatively ill-paid and considered by many as "only a trifle more important than the street sweeper."

Mr. Monsarrat, author of "The Cruel Sea," interviewed here on his arrival from Liverpool aboard the Empress of Britain, said one of the reasons is that Canada, being a predominantly outdoor nation, is a very bad reading country. It lagged behind even areas of Africa.

The British-born writer, who now lives in Ottawa, was accompanied by his bride, Ann Griffiths, 24, former London journalist. She is his third wife. They were married in December.

LONDON — British actor Trevor Howard, 44, and his wife, actress Helen Cherry, were reported injured in a car crash in Kenya.

'Wakeathon' 76 Hours

NANAIMO—"Wakeathon" started at midnight, Dec. 28, by five local youths has been won by Ron Sanders, 320 Dufferin, who logged 76 hours — mainly by talking, walking and playing cards.

His brother Barry and Paul Tourand gave up after 72 hours. Bob Brophy and Jim McDonald quit at 30 hours.

Traffic Fines

CITY

Thor Hurdal, 3172 Davin, careless driving, $40.

David R. Clough, 2673 Florence, speeding, $30.

Grant King, 1666 McRae, speeding, $30.

Michael A. Ullock, 3212 Frechette, no insurance, $25.

Stanley D. Shaw, 1240 Glyn, speeding $25.

Terry N. Matte, 1033 Bewdley, changing lanes without signalling, $15.

Percy J. Robinson, 6141 Lakeview Drive, Duncan, failing to yield right of way to pedestrian, $15.

ESQUIMALT

Joseph Taylor, Princeton, B.C., careless driving, $35.

COLWOOD

Fred Allen Isaacson, 2496 Millstream, failing to stop at stop sign, $50.

Glen Howard Kellington, 2730 Whister, failing to dim lights, $10.

John Dennis Carson, 2744 Spencer, without due care, $25.

Robert Arthur Baker, Milnes Landing, following too close behind another vehicle, $35.

Richard Bruce Stock, PPCLI Albert Head, passing another vehicle on the right, $35.

Allan Duncan Leitch, Duncan, following too close, $35.

Francisco De Urnes, Duke Road, failing to stop at a stop sign, $10.

Watch Out For Phony Repairmen

To know how they operate is your best defense against these swindlers, who cheat homeowners of more than a billion dollars a year. January Reader's Digest exposes the schemes used by phony salesmen and repairmen to defraud you. Read what to do (and what not to do) when your home needs repairs or improvements. Get your Reader's Digest today — 40 articles of lasting interest, plus a long book condensation.

Fire Insurance

INSURANCE IS OUR BUSINESS NOT A SIDELINE . . .

HARBORD INSURANCE LTD.

3 TO 30 MONTHS TO PAY

DID YOU GET YOUR SHARE Of Grocery Savings Last Year ?

If not Start Today . . . by Shopping

THE "LOW COST WAY"

AUNT JEMIMA PANCAKE MIX 3½ lb. pkg. Regular Buttermilk Buckwheat 55c

CAMP PURE MAPLE SYRUP 16 oz. 49c

NALLEY'S LUMBERJACK SYRUP 32 oz. 31c

PUREX WHITE TISSUE 4 rolls 49c

Q.T.F. PINEAPPLE TID BITS 15 oz. 2 for 45c

PURITAN Meat Spreads Ideal for Sandwiches, 3-oz. 5 for 49c

CRISP TASTY TURNIPS lb. 5c

FRESH LEAN STEW BEEF 59c

SOLO MARGARINE 2-lb. Block 49c

ELCEE REALLY FRESH SLICED BREAD 2 16 oz. loaves 31c

Famous Grand Forks Dry Belt 'GEM' POTATOES 15 lbs. 69c

ROYAL CITY PORK and BEANS 15 oz. 2 for 27c

ALTA-SWEET CLEAR Honey 32 oz. 55c

"ALOHA" HAWAIIAN PINEAPPLE JUICE 48 oz. 29c

KELLOGG'S Corn Flakes 12 oz. 27c

FORT GARRY TEA BAGS POLLY PAC 100's 75c

LIPTON'S CHICKEN NOODLE, TOMATO, VEGETABLE SOUP 4 for 49c

FANCY COOKING Apples ROMES 4 lbs. 49c

PRICES EFFECTIVE JAN. 4, 5, 6

We Reserve the Right to Limit Quantities

INDEPENDENT LOW COST MARKETS

Daring Rescue

Men Plucked to Safety From Gale-Lashed Ship

Survivor Filippidas Dimitrios, left, talks to Colonist man-on-the-spot Ed Cosgrove. Seaman gives spelling of his name.

RCAF 'Copter Braves Storm

By ED COSGROVE

The tiny figure of the man swung precariously on the slender nylon line.

Fifty feet above him, RCAF crewmen of a twin-rotor helicopter worked feverishly on the winch.

On the deck of the storm-lashed freighter Glafkos, fellow crewmen huddled behind any shelter from the flesh-searing wind and watched.

GAP NARROWED

The man on the rope, his hands desperately clutching, kept his pale face riveted on the sky.

The gap between the man and the machine narrowed and—suddenly—a tiny white duffel bag dropped from his arms into raging white water below.

SIGN OF RELIEF

Then rescuing arms reached from the open hatch of the helicopter and he vanished inside.

From a vantage point 150 feet above and to the left of the RCAF machine, Vancouver Island Helicopters pilot W. C. "Russ" Russell and I heaved a sigh of relief.

IN TEETH OF GALE

One after another—five at a time—22 men were plucked from the heaving deck of the ill-fated ship yesterday.

The daring rescue was carried out in the teeth of gale force winds that churned the rock-studded water off Ucluelet into white foam.

RINGSIDE SEAT

Nature pulled out all the stops in setting the stage for the dramatic rescue scenes.

And Pilot Russell, wrestling the controls of his tiny machine, provided the Colonist with an exclusive, ringside seat to a life and death struggle of man against the sea.

THREE HIDDEN

The trip to the scene of a shipwreck started in pre-dawn darkness at Patricia Bay.

Heavy fog and low-lying clouds hid snag-toothed tree tops and at one point—at the pass into Alberni at Mount Arrowsmith—forced the tiny aircraft to seek shelter on a nearby lake.

HOLE APPEARED

Then a hole appeared in the mist and the craft plunged on to Ucluelet.

Clear skies over the scene of the wreck belied the storm that lay over the area.

We watched breathless as the RCAF helicopter edged closer to the stern of the ship, which lay broadside to the sea and wind.

WAITED FOR RESCUE

On the after deckhouse men huddled for warmth, stared skyward and waited for rescue.

Precise as a hummingbird, the big twin-rotor machine dropped to wave-top level and inched its way up to the stern of the wallowing freighter.

Man after man dangled for nerve-tingling minutes over the tossing sea. Then the heavy-laden helicopter would flutter shoreward, returning minutes later for another load.

MEN GRINNED

Ashore, the weary seamen, their faces bearded, their clothing rumpled, waved, grinned and chattered in Greek as newsmen crowded around.

Some flopped wearily beside a building, while a harried RCMP officer tried to decipher Greek pronunciation as he tried to list their names.

Their only concern now was a hot meal and a warm bed.

In Lifeboat

Long Vigil Ends

By Colonist Staff Reporter

UCLUELET — A gruelling three-day endurance test ended last night for three crew members of the Banfield lifeboat.

"It was one of the toughest jobs I ever tackled in nine years with the lifeboat crew," said acting coxswain William Fullerton, as he stepped from the cockleshell craft that had played guardian angel to the 27 crewmen of the stricken Greek feighter Glafkos.

'ALL PART OF JOB'

Strain and weariness had taken a heavy toll.

But for Fullerton and crew members Martin Charles and Fred Barber, the hectic battle with gale and mountainous seas was all "part of the job."

Their battle began at 10 p.m. New Year's Day, when the Glafkos put out her first distress message.

'WE LEFT FAST'

Fullerton, the engineer-coxswain for the lifeboat crew, said there was no time to wait for a relief man to bring the boat's crew up to its regulation quota of four men.

"I grabbed whoever was available and we left fast. It was a terrible night—big seas and gale winds.

'DROPPED HOOKS'

"Our job was to get alongside the ship without smashing our own boat, and take off the crew.

"It was lucky they (the Glafkos people) dropped their hooks right away. She had hit an unnamed ledge of rocks, but if they hadn't dropped the anchors, I think her stern would have swung onto Jenny Reef.

"If that had happened, she would have been a goner."

BACK AGAIN

The boat crew were told to "belay" the rescue of the crew—but they kept their sturdy 36 foot boat within hail of the freighter until 3 a.m. Tuesday. Word had been flashed that salvage vessels were on the way.

After a brief spell ashore, the lifeboat was back on station — this time as general workhorse, relaying messages from the two big tugs that were trying to free the freighter.

'PRETTY DIFFICULT'

"It was pretty difficult, since most of the Glafkos crew didn't speak English."

For three days they maintained their watch over the stricken ship — sometimes huddling in her lee to escape the wind.

'BIGGEST JOB'

"This was the biggest job we ever tackled, but not the worst—and we've never lost a man yet," said acting skipper Fullerton, a glint of pride in his weary eyes.

ACTING SKIPPER FULLERTON
. . . it was lifboat's biggest job

Ship Pounded

Tossed like toy ship by huge Pacific rollers the waterlogged freighter Glafkos strains at anchor off the rock-studded west coast of Vancouver Island. Gale force winds which yesterday reached 50 miles an hour, whip a stinging spray off the crests of the pounding seas in this shot taken from Vancouver Island Helicopters Ltd. craft piloted by W. C. "Russ" Russell. Freighter was inward bound for Vancouver from Japan when she struck rock pinnacle off mouth of Ucluelet Sound at 7.30 p.m. Monday. Two Victoria tugs, Island Challenger and Sudbury pulled ship off rocks and now have it under tow. Water in holds provides added stability for ship which was travelling in ballast.—(Colonist Photo by Ed Cosgrove.)

Nights of Terror

Thought End Was Near Say Seamen

Two survivors of the Glafkos.

By TED HARRIS

UCLUELET—Two nights and a day of terror aboard a ship they believed to be breaking up under the pounding of huge seas was described here yesterday by rescued crewmen of the Greek freighter Glafkos.

Twenty-two chilled and drenched seamen carrying what personal belongings they could lay hands on were plucked from the crippled vessel in a 50-mile-an-hour gale by an RCAF helicopter shortly after noon.

A number of the crew remained convinced that their ship was going to sink. Told ashore that the Glafkos would be under tow by 6 p.m., one grizzled sailor stubbornly shook his head and growled "by six o'clock she be under water. . . ."

NOTHING MOVING

Chief steward Filippidas Dimitrios said: "We could feel the ship breaking up under us. There was no power, nothing on the ship was moving, the engine room was flooded.

"We wanted to get off," he said.

Captain E. Petratos, skipper of the Glafkos, asked for his crew to be taken off but remained at his post with the first officer, chief engineer, radio operator and one other member of the crew.

SEAMAN HURT

Nick Jannaris, a seaman, received a two-inch cut to the forehead when the helicopter sling collided with part of the superstructure during the rescue operation. Another seaman dropped his kitbag into the sea when less than five feet from the hatch of the 'copter.

The rescued seamen were taken to the local hotel where they were given steaming bowls of soup and hot coffee by manager Ron Burley. They were assigned rooms in the hotel and wrapped themselves in blankets while their sodden clothing was dried over hot-air vents.

Tug Takes the Strain

Straining at towline the Island Challenger skippered by Andrew MacPherson uses powerful engines to hold crippled cargo ship in position during complicated manoeuvres to get tow under way. — (Colonist photo.)

Tummy turmoil on eat-and-run days?

Probably—but you don't *have* to suffer heartburn or acid indigestion! Not when you keep TUMS handy. Just eat one or two of these mild, minty tablets—no water or glass needed—and get *fast* relief from stomach discomfort. No after-taste with TUMS. Take TUMS any time, any place. Carry a roll in your purse or pocket. And TUMS cost so little.

TUMS

for the tummy

Continuing In All Departments—the

WILSON SALE

The great Wilson Sale continues . . . Your chance to buy finest quality clothes at large, genuine reductions!

Values

for MEN!

A Special Sale of Last Length Suitings by Warren K. Cook, plus:

SUITS — TOPCOATS
SPORT COATS
SWEATERS — SLACKS
DRESSING GOWNS
SMOKING JACKETS
DUFFLE COATS
SHIRTS — SOCKS
SPORT SHIRTS
SPORTSOVERS
AND TIES

★ A SMALL CHARGE
For any necessary alterations in men's, ladies' and children's clothing.

No Refunds! — No Exchanges!

LADIES!

Now you can shop for the accessories you need . . . and get the attention you deserve!

SKIRTS from 9.95

SLACKS . . . velvets and prints.

STRAW HANDBAGS ½ Price

SUITS - TOPCOATS
RAINCOATS
DUFFLE COATS and
1 and 2-Pce. KNITTED
DRESSES - BLOUSES

Tremendous Savings Now!

SWISS HANDKERCHIEFS Reg. 1.25. Sale 50¢

JUNIOR SHOP DOWNSTAIRS

BOYS	GIRLS
SPORT JACKETS	SWEATERS — COATS
SHIRTS — T-SHIRTS	DRESSES — T-SHIRTS
WORSTED SLACKS	PLAYSUITS — HATS
COTTON PANTS	

It's Our Centennial Year 1862 - 1962

W&J WILSON LIMITED

1221 Government Street, Opp. Post Office Phone EV 2-7177

EATON'S
Hearing Centre,
4th Floor
at the
Elevator

Resolve to Hear Better in the New Year with a Siemen's Auriculette Behind-the-Ear Hearing Aid.

Powerful
Clear Tone
Inconspicuous

Call in or phone in for a hearing test without obligation

EV 2-7141 or Zenith 6100

EATON'S—Hearing Centre, Fourth Floor

Manufacturer's Special Offer

On COTY
Beauty Preparations
for Limited Time
Only!

Vitamin Moisture Balancer. Dry, each 2.65

Vitamin Moisture Balancer. Oily, each 2.65

Vitamin A-D Cream. 2-oz. size, each 2.65

Instant Cleanser. 6-oz. size, each 1.15

Night Cream. 2-oz. size each 1.30

Skin Freshener. 8-oz. size, each 1.65

Foundation Lotion. 4-oz. size, each 1.30

EATON'S Pharmacy Limited, Main Floor. Phone EV 2-7141

T. EATON Co CANADA

NEWSPAPER ADVERTISING STIMULATES BUYING

VICTORIA
Phone EV 2-7141

EATON'S Great January FABRIC SALE

Ask for Order Line
Please Order by Item Number

Starts Thursday!

36" Woven Yarn Dyed Gingham Checks

ITEM 1 "Sanforized" and mercerized for real satisfaction! Gay pastels and bold colour combinations. Basic checks, small, medium and large, plaids and stripes, in predominating shades of pink, blue, mauve, green, maize, rose, aqua, tan, white or black. Sale, yard **59c**

36" Pinwale Cotton Corduroy — Washable

Ordinarily 1.59 Yard!

ITEM 2 A fabric so serviceable and so versatile you'll want it for your own fashion separates, as well as playclothes for the kiddies. 30 fashion-right colours to choose from. Sale, yard **89c**

36" Polished Cottons Colourful, Soil Resistant

Ordinarily 1.19 Yard!

ITEM 3 Fresh as a breath of Spring . . . floral and novelty designs in charming colour combinations for home decorating as well as new fashions. Exceptionally fine colour range. Sale, yard **79c**

Drip Dry Cottons 36" Broadcloth

Ordinarily 98c Yard!

ITEM 4 Minimum ironing required for this fine "Sanforized" cotton broadcloth. A multi-purpose fabric for clothing and decorating use, in 40 attractive colours. Sale, yard **69c**

36" Cuprammonium Print Silk-Like Rayon Fabric

ITEM 5 The beauty of silk in hand or machine screened fabric, excellent for dresses, blouses and colourful linings. Red, greens, tans, violet, navy and black predominating. Sale, yard **99c**

36" Cotton Satin Prints . . . Easy-Care

ITEM 6 So gay and colourful, luxurious in weight and smooth texture, excellent for little girls' as well as grown-up fashions. Florals and novelty prints in blues, rose, greens, pinks, toast, aqua, lime and many others. Sale, yard **89c**

Fabrics from Europe...the Orient...Britain...United States...and Canada in one Huge Sale collection that offers you savings on every precious yard! Luxury fabrics...washable fabrics...novelty fabrics and many others to give you a start on Spring and Summer sewing during EATON'S Annual January Fabric Sale!

36" Rayon Travel Tweeds

ITEM 7 Ordinarily 1.98 Yard! Hand-washable, crease-resistant, imported from Germany. Printed tweed effects on darker grounds, for dresses, light suits, etc. Sale, yard **1.19**

54" All-Wool Suede Coating

ITEM 8 Wool velour coating for coats, jackets, heavy-weight skirts in plain shades of blues, greens, brown, black. Sale, yard **4.49**

Pickwick 45" Wide Flannel

ITEM 9 Ordinarily 2.98 Yard! Hand washable, crease-resistant finish for skirts, slacks, suits, etc. A wide range of pastel and brilliant tones, as well as grey mix. Sale, yard **2.29**

36" Novelty Cotton Prints

ITEM 10 Dandy prints for bazaar work, aprons, housedresses, in floral and novelty designs. Wide range of colours, in handy 36" width. Sale, yard **39c**

36" Decorator Prints

ITEM 11 Ordinarily 98c Yard! Novelty designs for curtains in the kitchen, den or recreation room. Assorted colours mostly on white grounds. Sale, yard **79c**

Wool Worsted 60" Tartans

ITEM 12 Ordinarily 5.95 Yard! Authentic tartans in Botany wool worsted. An excellent weight for use in slacks, suits, shirts and bathrobes. Sale, yard **4.49**

Printed 36" Flannelette

ITEM 13 Small, medium and large floral prints and novelty patterns. Cosy flannelette for the family's nightwear, pyjamas, gowns and dusters...Sale, yard **49c**

Monaco Woven Cottons

ITEM 14 Ordinarily 1.98 Yard! Imported woven cottons, hand-washable, in crease-resistant textures and novelty weaves. New Spring shades. Sale, yard **1.29**

White Flannelette 27" and 36" Widths

ITEM 15 Softly napped Canadian-made flannelette for baby needs, nightwear, etc. Sale,

27" wide, yard **29c** — 10 yards for 2.75
36" wide, yard **39c** — 10 yards for 3.75

36" Wide Woven Cottons

ITEM 16 Ordinarily 1.98! Imported from Austria, beautiful 36" cottons in a choice of novelty weaves or plain colours in pastels and white. For dresses and blouses. Sale, yard **1.59**

Printed 40" Rayons

ITEM 17 Make a new dress for office or afternoon wear from this attractive print, with light or dark background. Blouses and linings look well in this rayon print too. Sale, yard **1.39**

Novelty Wool Fabrics

ITEM 18 Manufacturer's clearance of fine quality woollens for skirts, coats, suits, etc. Good selection of colours and weaves for the early shopper. Sale, yard **1.59**

EATON'S—Fabrics, Third Floor, Phone EV 2-7141

Four Extra Specials . . .

Please, No Telephone or Mail Orders! Personal Shopping Only on These Items

54" Imported Woollens

Wool fabrics, regularly 7.95 yard. Discontinued lines of velours, tweeds and novelty wools at one low price. Sale, yard **5.30**

36" Printed Corduroy

Novelty, Paisley and Leopard prints on hard-wearing fine wale corduroy, for adults or children's wear. Sale, yard **1.29**

54" Rayon Suitings

Regularly 4.95 yard. Handsome blends of wool rayon, acrilan/rayon, mostly darker shades. Crease and soil resistant. Sale, yard **2.49**

Junior Wale Corduroy

Imported from Spain. 36" width, hardwearing for jackets, car coats, etc., in red, royal, dark green or black. Sale, yard **1.89**

Store Hours: Thursday, 9 a.m. until 5.30 p.m. Shop Early!

Out-of-Town Customers Handy Order Form

Address EATON'S of Canada, Victoria, B.C., Department 233.

NAME.....

ADDRESS.....

ITEM..... Quantity: Colour:

Cash Enclosed: Charge Account Number: C.O.D.

SEE BACK OF THIS PAGE . . . for More EATON Shopping News

The Daily Colonist.
(ESTABLISHED 1858)

SECOND NEWS SECTION — VICTORIA, BRITISH COLUMBIA, THURSDAY, JANUARY 4, 1962 — PAGE SEVENTEEN

Six Firms Bid for Ferry Job

Six firms from the United Kingdom, the U.S. and Canada submitted bids yesterday for the supply of engines for the two new B.C. government ferries which will be built in Victoria and Vancouver this year.

Tenders for the construction of the ferries themselves will be opened by Premier Bennett next week.

Ferry authority officials said the specifications of all six bids received for the supply of engines must be checked before any contract could be awarded.

The price of some bids included the cost of shipping the engines to B.C., while others were the cost at the factory.

The six firms were Ruston and Hornsby, United Kingdom, (two sets of engines, delivered to the shipyards) $1,088,000; General Motors Diesel (per set, f.o.b. Illinois) $510,544; Canadian Fairbanks Morse, Kingston, Ont., $563,250 per set; English Electric, United Kingdom, $625,638 per set; Copper-Bessemer, Ont. (two sets, f.o.b. factory) $628,900, and Orenda Industrial, United Kingdom, $600,000 per set.

Throne Speech

Skillings Chosen To Move Address

Victoria Socred MLA Waldo Skillings will move the address in reply to the Throne Speech when the legislatures begins deliberations later this month, Premier Bennett announced yesterday.

Mr. Skillings, a close friend and bridge-playing confidante of the premier, was chosen because this year Victoria is celebrating its 100th anniversary, he said.

The seconder of the motion will be Dudley Little, Socred MLA for Skeena, who was chosen because he was the one new member elected to the government benches from the B.C. northland.

The legislature will be officially opened at 3 p.m. Thursday, Jan. 25, when Lieutenant-Governor George R. Pearkes will arrive to read the Throne Speech.

Mr. Skillings and Mr. Little will kick off the debate the next day.

Premier Bennett, who estimated that the session would last seven or eight weeks, said he did not think anything of a controversial nature would be coming up this session.

City Fire Hot Tale

Reports that a woman was trapped in a blazing house at 563 Manchester were somewhat exaggerated, city firemen discovered yesterday.

Firemen said the lady of the house, Mrs. G. L. Bohmer, was hanging out laundry on the back porch when they arrived on the scene.

The blaze was confined to a cupboard and did about $200 damage.

City Aids Refugees

Clothing for Korean refugees topped the four-ton mark at the deadline for the Jaycees campaign last night with volunteers still making pickups. Packing donations for shipment are Jaycettes Ruby Bennett, left; Mitzie Blake, Connie Stewart and Diane Marshall. Clothing will be shipped on a Canadian warship to Pearl Harbor, then transferred to a Korean training ship bound for Pusan. First leg of the journey starts Jan. 5. Collection depot was First Baptist Church Hall.—(Colonist photo.)

Man Fined For Damage

John Fallardeau, Cooper's Road, View Royal, was fined $25 on each of two charges of wilful damage in Colwood police court yesterday.

Magistrate A. L. Thomas was told Fallardeau smashed a number of windows on boats in Plumper Bay, New Year's Eve. Restitution was ordered.

Stiffer Enforcement

Get Tough on Drivers
Lindsay Urges Judges

Motor vehicles branch superintendent George Lindsay yesterday called for tougher penalties for erring drivers.

A record number of people —317—died on provincial roads as a result of traffic accidents in 1961. At the same time, another record was set for the number of driver convictions during the year.

LAST FATALITY

The last traffic fatality for the year was recorded Tuesday, Dec. 26.

Yesterday Mr. Lindsay said the drivers' examination panel for the province last year scrutinized between 90,000 and 100,000 licences on which convictions were registered last year.

MORE ENFORCEMENT

"I think there should be more selective and rigid enforcement," stated Mr. Lindsay. "Trial judges should consider tougher penalties. The examination board is also considering that cases which now get a three-month suspension should get six months."

A three-month suspension usually follows a second accident conviction.

Police Want Bobby Hats!

Victoria city police have asked for their Bobby helmets back.

But several spokesmen for the force emphasized they only want them for armor in an impending broomball game with the fire department.

Many of the helmets had been borrowed for masquerade parties.

Boy Hits Car

Injured in an accident at Richardson and Gonzales yesterday afternoon, Arthur Eby, 9, 1744 Gonzales, was admitted to Royal Jubilee Hospital for observation.

Police said the boy, riding a small bicycle, came out of Gonzales onto Richardson and into the right side of a small car driven by John M. Grant, 601 Transit.

Suffering bruises to the knees and forehead, and shock, the boy was taken to hospital in the police ambulance.

Detective Case Remanded

Remands were granted two men charged in city police court yesterday with operating as private detectives without a licence.

Charles De Macedo, 1162 Burdett, is accused of breaking the Private Detective Licence Act from June 15 to Dec. 30, and Robert Rathburg, 2647 Anscomb Place, was charged under the same act from Oct. 1 to Dec. 22.

Defence counsel requested a remand and asked for particulars of the offences.

The remand was granted until Jan. 10.

St. John Group Meets Jan. 10

Annual meeting of the Retired Members' Group of St. John Ambulance Association will be held at headquarters, 941 Pandora, at 2 p.m. Jan. 10.

Separated by fire and in need of a new home is 11-member family of Joe Lee, shown in centre background with his sister Annie, holding her daughter Susanne, four months; wife Jean, holding daughter, Cindy, 18 months, and mother, Mrs. Dong Lee. Seated in front are his children, Robert, 12; Mary, 10; Michael, 7, and Wayne, 3, and brother-in-law Nickson Lee, 24.—(Colonist photo.)

* * *

Home Gutted

Scattered by Fire Family Needs Help

Thirty-eight-year-old Lee Lau Hang (Joe Lee) needs help.

His 11-member family has been scattered all over town since fire gutted his rented View Royal home Dec. 28.

OPERATES FARM

Joe is the proud operator of Lee's Farm, 14 acres of rented land on the Esquimalt Indian Reserve off Craigflower Road, which he and his family have worked for the past seven years.

He hopes he can find another home near the farm.

But as of last night, Joe Lee was still living in a single room at 1628 Government, while his mother, wife and five children were crowded into two rooms at 561 Fisgard and his sister, brother-in-law and their child were with friends on Balmoral.

UNDER ONE ROOF

Joe Lee was born in Victoria but he speaks little English because he returned to China for 20 years when he was six years old. Last night he said through an interpreter all he wants is to get his family under one roof again.

Members of the Chinese community have donated clothing to the Lee family, but a home and furniture are still needed.

COMPARABLE PRICE

The Lees had been paying $65 a month rent for the home which was gutted by fire. So far, the family has not been able to find a home near the farm large enough to accommodate them at a price comparable to what they had been paying.

Harry Sets, chairman of the Victoria Chinatown Lions Club health and welfare committee, said last night if anyone knows of a possible home the family could be reached through him at Fashion Cleaners, 784 Yates, telephone EV 4-6932.

Speed-Up Seen

Traffic Bylaw Will Save City Taxpayers' Money

Implementation of the new streets traffic bylaw Jan. 21 will save city taxpayers thousands of dollars each year, Ald. Michael Griffin said last night.

"It will speed up adoption of minor alterations to the bylaw, itself, and will save many hours of work by city employees and police," he said.

COMBINATION

City police will begin using a combination traffic ticket-summons form Jan. 21, instead of the separate forms used at present.

Until Jan. 21 police will have to continue delivering summonses to people who fail to pay parking tickets within the 48 hours allowed.

'TAKES MONTHS'

"If we want to put a new stop sign in at an intersection now it can take months before all the preliminary work is done," Ald. Griffin said. Ald. Griffin is chairman of council's traffic committee.

"If council approves the suggestion, a bylaw must be prepared and it takes two meetings of city council to formally approve the bylaw, and then the stop sign must be erected.

'BY MERE VOTE'

"But under the new bylaw, city engineer James Garnett can recommend installation of the sign to council and the next meeting of council can make it legal by a mere vote of approval."

Lineup Already For '62 Plates

Hundreds of car owners queued up at the motor vehicle branch yesterday to get their new 1962 licence plates.

The 1,200 plates sold through the wickets is believed to be an all-time record, motor vehicle branch officials said last night.

All car owners must have their new plates on their vehicles by Feb. 28.

This year the plates are shrimp-pink letters on a dark maroon background.

Unusual Indian Carving Donated to Museum

An unusual Indian carving, which resembles a sea lion but hasn't been positively identified, has been donated to the provincial museum by a resident of Salt Spring Island.

The stone was turned up several years ago by Miss H. Purdy and remained in the woman's home until its value was guessed by Mrs. R. C. Hill.

Mrs. Hill, who is conducting a survey of Indian sites on the island, persuaded her to donate the find to the museum.

The creature is carved from sandstone and weighs about 15 pounds.

Airport Job Awarded

Heath Construction of Victoria has been awarded a department of transport contract of about $9,700 to construct a non-directional radio beacon building near Patricia Bay Airport.

The company now is clearing land and soon will start on the building at Cloak Hill northwest of the airport.

ALEX MARSHALL

* * *

Seen In Passing

Alex Marshall sewing up a sack of clothes. (He is chairman of the Jaycee clothing for Korea drive. Service station manager for a city garage, he lives at 122 Kingham Place with his wife **Diane** and children, **Ricky**, 4, **Robbie**, 2, and **Jennifer**, 9 months. Holder of a private flying licence, his favorite pastime is flying) . . . **Joe Richards** helping a friend to make a phone call . . . **Eric Charman** voting to close a meeting . . . **Lindsay Dickson** doing some late bookkeeping . . . **Al Buchan** consulting a notebook . . . **Dave Webb** enjoying a restful evening . . . **Bob Dennstedt** waiting for a traffic light . . . **Richard Dale** strolling down Broad Street . . . **Brent Clifton** strumming a guitar . . . **Bill Pakosz** working late.

Pay Now, Save Later City Tells Owners

Some city property owners whose assessments have been increased only slightly under a new formula adopted by the provincial government took the edge off the increases yesterday by paying their taxes in advance.

But other property owners, faced with increases of $100 or more in taxes, gained little benefit from paying early.

City hall is offering a four per cent discount on taxes paid before July 31, based on the period from the date of payment until July 31.

Discount yesterday was $2.30 on each $100 of taxes paid and this saving will decrease day by day.

ADVANCE PAYMENT

City assessor Alfred Joyce explained last night that advance payment of taxes by property owners helped the city avoid having to borrow money to operate during the early part of the year.

"So we pass on the saving to the taxpayers. Instead of giving it to the bank in interest, we give it to taxpayers in a discount."

PREPAID TAXES

Officials make an estimate of what taxes might be for 1962 and accept that amount as prepaid taxes.

Once the city mill rate is set and taxes are calculated exactly, tax notices are sent out, listing the amount prepaid as a credit.

MONEY CREDITED

If more than the actual tax bill is prepaid then property owners can either obtain a refund or have the additional money credited to them.

Any credit carried forward like this automatically qualifies for the four per cent discount Jan. 1 the following year, Mr. Joyce said.

$8,000 Bail Ordered For Gibb

Bail totalling $8,000 was set yesterday for Robert Gibb 22 facing trial on four criminal counts following loss of a bid for his release on a writ of habeas corpus and certiorari in-aid.

Gibb's counsel, Victoria lawyer David Hummel, said he hoped to have his client out on bail today.

On one charge, possession of drugs, bail for Gibb was set at $5,000 in two or more sureties of like amounts. On three lesser charges bail was set at $1,000 each.

He has been committed for trial on all charges.

To Meet Influx

New Centre Opens For Tourist Rooms

A new accommodation clearing centre to be operated by the Auto Courts and Resorts Association in conjunction with the Victoria Hotels Association, opened its doors for business yesterday.

The Centenary-Century 21 Accommodation Centre has been set up in an office in the Black Ball Ferry Building.

A cross-indexing system will provide information on accommodation available for the mass of tourists expected this summer.

A full-time co-ordinator will be hired within the next two weeks to set up the organization.

Chauffeur Drives

Gaglardi Sits Back

Highways Minister P. A. Gaglardi became a backseat driver yesterday.

Although he had his suspended driver's licence still in his pocket, it was a departmental employee who drove him into his office from Patricia Bay airport.

The government, said Mr. Gaglardi, will have to provide him with a chauffeur — the very thing the women's auxiliary of the B.C. Social Credit League recommended he be given last November.

The minister, ruled off the roads for three months after being convicted of careless driving near Kamloops, angrily rejected the fact he had been found guilty.

"I have always taken what they have meted out to me without saying anything," said the minister, who has been convicted on six traffic violations in the past five years. "But I am not going to sit down any longer and take this kind of abuse when I know I did not do anything that was wrong.

"If the appeal court finds me wrong, I will accept it. But according to the rules of the road, everything I did was right."

The minister said his job as highways minister had a provision that he could have a chauffeur.

He added:

"In fact I am stupid to appeal. It costs me money. I wouldn't appeal this case except that I'm satisfied I didn't do anything wrong."

Mr. Gaglardi stated he overtook the car of an RCMP constable and then pulled back to the right side sharply. But he said the RCMP man's girl friend testified he didn't slam on his brakes and an oncoming car didn't swerve at all.

"I wouldn't dare be guilty of any infraction," said Mr. Gaglardi yesterday. "I want to know I'm in the clear."

Boaters Warned

Carbon Tetrachloride Out as Extinguisher

Boat owners having carbon tetrachloride fire extinguishers aboard their craft have been warned that, effective Jan. 1, these are no longer government approved equipment.

Instead, says a department of transport ruling, dry chemical extinguishers are suggested for all pleasure craft of a size and type that must carry fire-fighting equipment.

The ruling is based on the dangerous toxic effects of carbon tetrachloride and the gas —phosgene—formed by such extinguishers while smothering a fire. Used in a confined space, such as the engine room or cabin of a boat, this gas can do permanent damage to health, the ruling says.

The dry chemical extinguisher, on the other hand, is not only non-toxic but non-corrosive, the ruling adds, and can be recharged anywhere simply by replacing the cartridge.

This type is underwriter approved for all flammable liquid and electric fires.

Here are some of the stars who give their thoughts in Symposium of Stars—1961. Top row, left to right, Shirley MacLaine, Peggy Lee and Judy Garland. Bottom row, left to right, Dorothy McGuire, Rosalind Russell and Helen Traubel.

★ ★ ★ ★ ★ ★

Hollywood Beauty

The Past and Future Read by the Stars

By LYDIA LANE

HOLLYWOOD — The beginning of a new year holds both challenge and promise. It offers an opportunity to profit by past mistakes and to resolve not to repeat them. It is a time for appreciating good fortune and striving to deserve it. As the curtain drops on 1961, let's discover what some of the stars have to say about the past and future.

Dorothy McGuire, like so many of us, is thinking about what will happen to this world if we should get into another war. "A few years ago, I was in a picture about the friendly Quakers. This was an inspiration to me, and I finished the role with the greatest admiration for these people who make an effort to live by Jesus' advice to turn the other cheek and to exchange good for evil. If each of us would try to develop an understanding for the other person's desires and needs, it seems to me it would help toward world peace."

THINK HORIZONTALLY

Shirley MacLaine believes we should never stop trying to improve ourselves. "I am inclined to be moody. I swing from the heights to the depths, and this takes a lot out of me. I hope before 1962 is ended that I will be able to follow the advice of a good friend who told me to "think horizontally."

Peggy Lee's resolution for 1962 is to get plenty of rest. "When you are tired, you can't enjoy life, and you can't be at your best. I think most problems could be solved if we felt rested and full of energy. This year I am declaring a war on worry and frustration, and my weapon is that four-letter word, REST."

Marlon Brando feels that today we place much too much emphasis on externals. What he looks for in people is individuality and honesty. "Conformity has been made a measure of desirability in our country. I think this is wrong. We have to face the realities of life more sharply with a true sense of values."

Helen Traubel has a happy face and a happy life. "It is the individual that counts," she told me. "All happiness begins with our relationship to ourselves. If you never let yourself down, your life will be a success regardless of what other people may think."

GOOD SPORT

Rosalind Russell has made a success of her career, her marriage and her life. I wanted to know what good advice she could pass on. "I have found it helpful to try to be a good sport. I like the advice that they give to athletes, "Win as if you were used to it, and lose as if you enjoyed it'."

Judy Garland has made a glorious comeback this year. What would she like to see happen in 1962? "I am a perfectionist about my work, and when I see others being careless, I get angry. I hope to be able to control my temper more in 1962, and I hope I will be able to work with people who take pride in their jobs."

Casserole Treat

For using up leftover baked ham, sweet potatoes as well as apples provide it with a brand new personality in this tasty baked dish.

APPLE AND HAM CASSEROLE

Three medium-size apples, 3 sweet potatoes, cooked and sliced, 1 teaspoon dry mustard, 2 cups diced cooked ham, ½ cup water or apple juice, 4 tbsps. brown sugar.

Peel, core and slice apples in rounds. In greased baking dish, arrange first a layer of apple slices, then sweet potato, then ham, sprinkling each layer lightly with mustard and ending with apple rounds as top layer. Add water or apple juice. Cover and bake in moderate oven 350 F. about 50 minutes or until apples are tender. Remove cover, top with brown sugar and bake about 10 minutes longer.

HAL AND JEAN MATHER
ACADEMY OF DANCING
Now forming new beginners, intermediate and advanced classes for adults and teen-agers in ballroom and Latin-American dancing.
For further details phone or call at
1012 DOUGLAS ST. EV 3-1643
NO CONTRACTS REASONABLE RATES

YWCA Activities for YOU
A Division of YM-YWCA
ADULT CLASSES
Auto Mechanics
Bridge Instruction (Goren)
French (Conversational)
Gardening and Landscaping
Hostess and Entertaining Techniques
Keep Fit Classes
Millinery
Sewing (Begianers and Advanced)
Swimming
GROUPS and CLUBS
Housewives' Holiday
Parents Without Partners
Choir for Sr. Citizens
Clubs for Women
YOUTH ACTIVITIES
Square Dancing and Crafts
French (Conversational)
Y-Ette Club
Y Teens
STARTING SOON
For further information phone EV 4-7170
Brochures Mailed Upon Request

STYLERITE SHOE STORE
FAMILY SHOE SALE
SAVE STOP
This is Stylerite's Giant Family Shoe Sale. Don't pass it up! Take advantage of these tremendous savings.

GROUP 1–
Women's High-Style Pumps. Taken from stock—high heels and illusion heels in patent, suede and calf leathers. Values to $13.00. Sizes 5 to 10, 3A to B fitting. ONLY $7.97

GROUP 2–
More High Styles — Sandals and Pumps. These are broken sizes. Values to $15.00. ONLY $4.97

JOE GILMOUR

COLORED CORDS
Sizes 4-10.
WHILE THEY LAST ONLY
97¢

RUBBER BOOTS
Made in Canada
Sizes 4-3,
$2.97
Youths' and Boys' Sizes 11-6
$3.97
Men's Sizes 6-12
$4.67

WHILE THEY LAST
PULLON
With Fastener. Reinforced, easy on for the children. Sizes 5-3. ONLY
$1.97

Mothers, Look!
Only $3.97
School Shoes and patent dress and washable nylon. Sizes 8½-3, B, C and D fittings
THESE ARE TERRIFIC VALUES!

TEEN-AGE SPECIALS
For school, play, everyday. ONLY
$2.97
WON'T LAST—HURRY CHOOSE YOUR SIZE!

MEN and MEN TO BE!
WORK BOOTS
Leather, limited quantity. ONLY
$5.97

DESERT BOOTS
Choose your colors. Sizes 6-12. Also leather and suede casuals.
$6.97

ALSO JET HEELS
For dress or for the tall gal. Value $8.00. ONLY $5.97

JIM BRYDON

At These Prices They Cannot Last — So Hurry!
PLEASE! NO REFUNDS OR EXCHANGES
STYLERITE SHOES
"Happy Feet Make Happy Faces"
1404 DOUGLAS at JOHNSON—Under the Canopy EV 5-2613

BACKACHE?
..not me!
For relief from backache or that tired-out feeling I depend on—
Dodd's Pills

Annual Once a Year ONLY Sale
20% OFF
NOTHING RESERVED!
STARTS TODAY
20% DEDUCTED FROM YOUR PURCHASE!
EVERYTHING REDUCED FOR 2 WEEKS ONLY
Sheets, Kenwood Blankets, Towels, Linen Cloths and Napkins, Bridge Sets, Lunch Sets, Linen Tea Towels and Toweling, Pillow Cases, Handkerchiefs, Lace Tablecloths, Doilies and Runners in all sizes.
SEE OUR WINDOWS
IRISH LINEN STORES LTD.
1019 GOVERNMENT ST. Phone EV 3-6812
ESTABLISHED 50 YEARS

JANUARY
½ PRICE SALE
Continues
Thurs.-Fri.-Sat.
WITH FURTHER REDUCTIONS ON
• COATS • SUITS
• DRESSES
• SPORTSWEAR

WEDDING GOWNS
UP TO ½ OFF
A limited number of fresh, clean wedding gowns, reduced for this event.
UP TO ½ OFF
Reg. $69.95 to $149.95
SALE PRICED $39.85 to $79.85
GIBSON'S
LADIES' WEAR
708 VIEW, Through to Douglas

PERSONAL MENTION

Mr. and Mrs. Fred Earthy, 3830 Pitcombe Place, announce the engagement of their daughter, Susan Alexandra to Mr. Douglas M. Hallat, son of Mr. and Mrs. D. B. Hallat of Vancouver, B.C. The wedding will take place on Saturday, Jan. 20, at 8 p.m. in the Church of St. George the Martyr with the Rev. William Hills officiating.

* * *

Here for Sturges-McConnell Wedding

Among guests attending the wedding of Miss Mona McConnell and Mr. Warren Sturges in St. Andrew's Presbyterian Church recently were Mr. and Mrs. F. Sturges, the groom's parents from Vida, Oregon; Mr. and Mrs. Earl Messmer, Kamloops; Mr. and Mrs. D. A. McConnell and Mr. and Mrs. A. McConnell, Coquitlam; Mr. and Mrs. M. Perse, Quesnel; Mr. and Mrs. S. W. McConnell 70 Mile House; Mrs. E. K. Lewis and Mr. Trevor Lewis, Fort Langley; Miss Sally Johnstone, Seattle; Mr. John Simpson, North Surrey; Mr. and Mrs. H. Jackson, Parksville, and Mr. and Mrs. T. Pringle and daughters, Duncan.

* * *

Party at Solimar

FULFORD — Mr. and Mrs. C. Huxtable were hosts at a pre-nuptial wedding reception on Friday night at Solimar, Beaver Point, which honored two young people who were married the following Saturday, Miss Bernice Boulding, recently of Saskatchewan, and Mr. Barry Crooks of Saturna Island. The young couple were entertained at a smorgasbord arranged by Mrs. Gillson of Solimar. Seasons decoration added a festive decor to the scene and the young people and their friends spent a happy evening. Those present were: Mrs. Anne Kerr, West Vancouver, Mrs. M. Crooks and Carol Crooks and David, of Victoria, Miss Lois Lee, Fulford, Mr. Bill Money, Saturna, Mrs. K. Rimell, Vancouver, who conducted the first part of the wedding ceremony on Saturday, Mr. Douglas Cornwell of Saturna, Mr. John Money, Saturna, Mrs. G. Gillson, and Mrs. J. Freer.

Signing the register in Centennial United Church are Mr. and Mrs. Morris Spouse, wed recently in a ceremony performed by Dr. S. J. Parsons, who looks on. The bride is the former Miss Cassandra Jen; daughter of Mr. and Mrs. Alfred Chattell, Dryfe Street, and the groom is the son of Mr. and Mrs. A. Spouse, Tennyson Avenue. — (Bill Boucher photo.)

Skiers Attend Party

Members of Victoria College Ski Club under the leadership of Barbara Emery, Barbara Hodgson and Tom Masters were at Forbidden Plateau Lodge for skiing and the New Year party.

Others at the Lodge for the holidays were Miss Margaret Smith, Miss Pauline Nunns, John Wenman, Laird Jones, Mr. and Mrs. C. Fletcher, Mr. and Mrs. E. J. Jack, Dave Davis, Stewart Patrick, D. Singleton, Michael J. Muirhead, G. W. Colgate.

Robert Vosburgh, Don James, Grant Hughes, Ray Pawels, Barry Bowen, Jim Taylor, Caroline Anderson, Daryl Paver, F. G. Scriver, Darcy Ganette, D. G. Ross Smith, John Meikle, K. P. Alexander, Dr. and Mrs. John Krayenhoff and children.

Up-Island points were represented by Tom Caugh, Duncan; Ted Pearson and Pete Morin, Parksville; Dr. and Mrs. G. B. Helem and David, Dr. and Mrs. Edward Helem and two children, Port Alberni; Mr. and Mrs. Jack Gaunt with Gary, Randy and baby, Ucluelet.

Clubs

ST. GEORGE

Daughters of St. George, No. 228, will meet in the K of P Hall on Friday, Jan. 5 at 8 p.m.

* * *

ST. LOUIS

St. Louis College Mothers' Club meeting at the College Thursday, Jan. 4 at 8 p.m.

LAST 3 DAYS

TODAY — FRIDAY — SATURDAY

Ingledew's CLEARANCE WOMEN'S SHOES

Reg. $15.95 and $16.95 $10.95

Reg. $17.95 to $19.95 $12.95

Reg. $21.95 to $22.95 $14.95

Reg. $26.95 to $34.95 $17.95

CASUALS and FLATS $6.95 Reg. $10.95 to $12.95

Ingledew's

749 YATES STREET

Sorry, no exchanges or refunds at sale prices

YWCA Starting New Courses

With Christmas and the New Year holiday out of the way, it is now time to pour over the pages of the seed catalogues and dream about spring gardening. Mr. Lloyd Park, the YWCA instructor in horticulture will conduct an eight week period of lectures and demonstrations for men and women on the fascinating subjects of gardening and landscaping. This is the time of year to become familiar with the techniques of design for shrubs and plants, and with the theories about cuttings, insecticides, fertilizers and transplanting. The course will be finished in time for all the gardeners or prospective gardeners to get at their spring planting. Mr. Park will give individual advice on gardening problems. Registrations should be made in time for the first class which begins on Thursday, Jan. 11 at 8 p.m.

One of the new courses starting this month is a 15 week Conversational French class for adults. Instruction will be held on Tuesdays from 8 to 9.30 p.m. and the first class is on Jan. 23.

The response for Sewing classes has been such that two classes have been started, one for beginners and the other for advanced sewers.

Registrations are now coming in for millinery and it is expected that four 10 week courses will be conducted, Monday and Thursday afternoons and Tuesday and Wednesday evenings.

Mr. George Morgan, well known bridge player and instructor will teach both the advanced bridge class and the beginners class which start Jan. 22.

There is no doubt that women and girls in Victoria are concious of the recent trend towards physical fitness. More than 150 housewives, business girls and teen-agers are already enrolled in the weekly Slim 'n Trim and Gym 'n Swim classes. The next keep fit class starts Thursday, Jan. 18 at 8 p.m. This is a ten week course and is taught by Mrs. Shirley Main, BPHE.

Boys and girls ages 8 to 12 years are invited to attend the Saturday Morning Club which starts Jan. 6. The main activities for these children are square dancing and crafts.

Other activities offered by the YWCA include hostess and entertaining techniques, auto mechanics, housewive's holiday, parents without partners and others. Interested persons may obtain further information by calling EV 4-7179. A brochure will be sent upon request.

Sweet Potato Puffs

Six medium-sized sweet potatoes (about 2 cups), 1 large ripe banana, 1½ tbsps. butter, 1 egg yolk, 1½ tsps. salt, ⅛ tps. paprika, hot milk or cream, ⅛ tsp. nutmeg, 1 egg white.

Boil sweet potatoes until tender; peel; mash or rice. Add mashed banana. Mix with butter, egg yolk, salt, paprika, nutmeg and enough hot milk or cream to make fluffy. Beat egg white until stiff. Fold it lightly into the potato mixture. Drop the batter by tablespoonfuls onto a greased tin or bake in ramekins. Keep mounds well apart. Bake in hot oven (500 degrees) for 12 minutes.

The Boy Who Floated Over Niagara Falls

Though dare-devils have tried to "ride" Niagara Falls in barrels or drums, only four have ever come out of it alive. January Reader's Digest tells a true-life story that will keep your heart in your mouth — of a seven-year-old boy who floated over the Falls *in only a life jacket* and escaped unhurt! Get your Reader's Digest today — 40 articles of lasting interest, plus a long book condensation.

Officers to Be Installed

Carne Rebekah Lodge, No. 45, Independent Order of Odd Fellows, installation of new officers will take place on Thursday, Jan. 4 at 7.30 p.m. in the Odd Fellows Hall.

Mrs. R. Green, District Deputy president, will be the installation officer.

Mrs. S. Foubister will be installed as noble grand; Mrs. M. Rogers, vice grand; Miss Irene Barnett, recording secretary, Mrs. A. Sinclair, financial secretary and Mrs. A. Stevenson, treasurer.

Return to Vancouver

Monday evening Mr. and Mrs. Howard McLean, who have been spending the holidays with Mrs. McLean's parents, Mr. and Mrs. Leslie Follett-Osborne, James Heights, returned to their home in Vancouver. Returning with them was Miss Marlene Homenchuk, who was also a guest at the Follett-Osborne home during the festive season.

CLEARANCE

UNIFORMS

Clearing Discontinued Styles in both wash and wear cotton and terylene uniforms. Good style selection.

Cottons, Reg. from $8.98. SALE, from $4.98

Nylon and Terylene, Reg. from $12.98. SALE, from $8.98

NEW STYLES

Some new styles have been added in terylene and wash-and-wear cottons from White Swan, White Cross, La Cross, Poinsanna Uniforms, Reambered and Printella. Complete size range.

Terylene, from $12.98 to $17.98

Wash-and-Wear Cotton, from $8.98 to $11.98

MAIDS' UNIFORMS

In White, the red stripe, royal blue or green with white trim. Cotton $4.98 and $5.98

Lab Coats, white $5.98 Hairdressers Smocks, from $6.98

WHITE SLIPS in cotton, arnel or nylon, from $2.98

HOSIERY

White and colors. Fully fashioned or seamless. From 99¢

SUPPHOSE, Seamless or with seams. White and colors $4.95

Complete range of white accessories.

Lady Mae SHOPPE 8?4 YATES ST. Across from National Motors

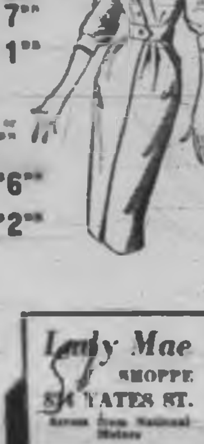

The FASHION BOOTERY'S ORIGINAL $1.00 SHOE SALE

STARTS TODAY

10 DAYS ONLY

Open Thursday, Friday, Saturday this week for early shoppers.

Buy one pair of our regular low-priced shoes and choose another pair (of equal value).

FOR ONLY $1.00

- ALL COLORS
- ALL STYLES

In High, Illusion and Flat Heels

AN EXTRA PAIR FOR AN EXTRA DOLLAR

SORRY!

- All Sales Final
- No Exchanges or Refunds
- No C.O.D.'s
- No Charges

DON'T FORGET OUR NEW LOCATION—

OPEN ALL DAY WEDNESDAY — FRIDAY UNTIL 9 P.M.

The FASHION BOOTERY

711 Yates St. Phone EV 4-8515

Scurrahs COLOSSAL JANUARY CLEARANCE CONTINUES

This is a Genuine Clearance Sale of Regular Stock! No "Special Purchases"—All Reductions Genuine!

Coats — Entire stock reduced to clear. Save $10 to $60 on a smart, new, warm winter coat. Reg. $39.95 to $160. SALE PRICED $29.99 to $99.99

Dresses — Many, many hundreds of lovely new dresses must go! Dresses for all occasions in every wanted fabric, style and color. Sizes 11½ to 24½, 8 to 20, 7 to 17. Reg. $16.95 to $79.95. SALE PRICED $9.99 to $49.99

Suits — Including worsteds, tweeds and imported double knits. Reg. $29.95 to $90.50. SALE PRICED $19.99 to $69.99

SKIRTS — Wools, orlons, tweeds, worsteds. Reg. $10.95 to $25. SALE PRICED $6.99 to $14.99

BLOUSES — Tailored and dressy styles in prints and plains including cottons, terylenes, etc. Reg. $2.98 to $9.98. SALE PRICED $1.99 to $5.99

SWEATERS — Imported wools, angoras and fur blends. Also orlon classics and bulkies. Reg. $7.95 to $25. SALE PRICED $4.99 to $14.99

PLUS MANY MORE UNADVERTISED SPECIALS

BUY NOW—START PAYING IN FEBRUARY

Open a Rotating Budget or Charge Account

NO DOWN PAYMENT DURING THE SALE

SORRY—No "Holds", Approvals or Refunds on Sale Merchandise

Park Free While You Shop In the 700 Block Lot

Scurrahs

Open Friday Till 9 p.m.

728 Yates Street

Quick Dinner

Rich in Protein Deviled Salmon

Variety's the characteristic that sets some foods apart from others. Canned salmon's a good example. There are five different varieties on the grocer's shelves, ranging from the very light-colored but richly flavored Spring salmon, of which we see only a little, through Chum or Keta, Pink, Coho and vivid Sockeye species. There's a range in price to fit any budget—as well as in the ways in which they can be used. And regardless of variety or color . . . all shades of salmon from light pink to red . . . salmon is rich in protein, minerals and vitamins A, B and D. Here's one, a quickie for individual baking dishes that's substantial and tasty—Deviled Salmon.

DEVILED SALMON

One cup canned salmon (1, 7-oz. can), 2 tablespoons liquid drained from salmon, ½ cup dry enriched bread crumbs, ½ teaspoon salt, few grains cayenne pepper, ½ teaspoon dry mustard, 2 tablespoons lemon juice, 1 egg, slightly beaten, 1 tablespoon chopped parsley.

Drain and flake salmon; reserving two tablespoons of liquid. Lightly mix together salmon and reserved liquid with remaining ingredients. Pile into greased individual baking dishes or scallop shells. Bake in preheated hot oven, 425 deg. F., about 15 minutes or until browned and bubbly. Makes 2 to 3 servings.

This delectable dessert is easy to make; simply prepare creme fromage in individual portions, and top with a delicious, ruby-red plum sauce.

From Baby Food Shelf

Guests invited for dinner or just for dessert and coffee will go home talking about Creme Fromage with Plum Sauce. It's moderately calorieg yet nourishing for all the family.

The surprise element of this recipe is the sauce. Candidly speaking, it's a "steal" from baby's food shelf — strained plums. Plums also make a colorful, full-of-flavor topping for custards, cheese cake, ice cream and blanc mange.

CREME FROMAGE WITH PLUM SAUCE

One envelope unflavored gelatin, ¼ cup cold water, ¼ cup boiling water, 1 package (8 ounces) cream cheese, softened, dash salt, 2 egg whites, ¼ cup sugar, 2 (5 oz.) tins strained plums, chilled.

Soften gelatin in cold water. Dissolve in boiling water. Beat cream cheese and salt until smooth; gradually add gelatin mixture. Chill until slightly thickened. Beat egg whites until stiff but not dry; gradually beat in sugar. Beat gelatin-cheese mixture until smooth; fold into beaten egg whites. Spoon into individual molds. Chill until set. Unmold. Top with strained plums. Makes 7 servings.

This isn't the only dessert that your family and friends can enjoy thanks to the fresh-fruit flavors of strained varieties. Frozen Peach Whip is another.

FROZEN PEACH WHIP

One cup finely crushed vanilla wafers, 2 egg whites, ½ cup sugar, 2 tins (5 oz.) strained peaches, ¼ cup orange juice, 1 tablespoon lemon juice, 1 cup heavy cream, whipped.

Line two refrigerator trays with waxed paper. Cover bottoms of trays with ⅔ of the vanilla wafers. Beat egg whites until foamy, gradually beat in sugar. Fold in strained fruit, juices and whipped cream. Pour into trays. Top with remaining vanilla wafers; cover trays with foil. Cut into 1-inch squares for serving. Top with whipped cream. Makes 8-10 servings.

ORMONDS
HONEY GRAHAM WAFERS
"BAKED IN B.C."
At all Grocery and Food Markets

Your Problems

By Ann Landers

Dear Ann Landers: Yesterday I took our nine-year-old son downtown to the dentist. A police officer on the corner smiled at Frankie and said, "Hi, fella!"

My son grabbed my arm and said "I don't like him. He's a crook." I was so stunned I couldn't speak. The police officer heard him and walked away.

I asked Frankie what in the world he meant by that remark. He replied: "The kids at school hear their folks talk about it a lot. They say cops steal things and the newspapers tell all about it."

I could not deny that part of what he had heard was true. But how does one get across to a 9-year-old that he must not generalize in this way? My husband is a banker and we are very careful about the way we talk in Frankie's presence. Please advise me.—DENVER MOTHER.

Dear Denver Mother: Since your husband is a banker I suggest this approach: "Newspapers sometimes print stories about bankers who steal the depositor's money but this doesn't mean all bankers are thieves. You wouldn't want your father to be blamed for what someone else did, would you?"

Explain to Frankie that the vast majority of police officers are honest, hard-working men who risk their lives daily. And they are paid, for the most part, a meagre salary.

Too many excellent officers have turned in their badges because the public image of the "crooked cop" was too hard to take. If we expect to maintain an effective police force we must not allow the entire crate to be condemned just because of a few rotten eggs.

* * *

Dear Ann: Recently I married a fine man who had never been married before. I have a 9-year-old son by a previous marriage. The boy's real father has never helped us with support money and he has shown no interest in his son whatever.

The other evening some friends came to visit and I introduced the youngster in this way: "I would like to present my son George." When the guests left and we were alone my husband seemed hurt. He said I should have introduced George as "our" son. Since George has not been legally adopted by my husband I feel I should say "My son." Do you agree?—L.A.

Dear L.A.: No. Even though technically George may not be your husband's son you should be delighted that he wishes to consider the boy as such. By all means follow through with his suggestion.

* * *

Dear Ann Landers: I've been going pretty steady with a fellow who has many fine qualities but he also has a sick sense of humor.

I'm an airline stewardess for a major line and very proud of my profession. Recently my boy friend took me to a family dinner to meet some of his relatives. Naturally I was flattered and looked forward to making a good impression.

When he introduced me to his favorite aunt and uncle this is what he said: "I want you to meet my new girl friend, Grace. She's a glorified waitress."

I was embarrassed and hurt. He claims I'm super sensitive and humorless. How can I get back at him?—BROKEN WING.

Dear Wing: The next time your boy friend tries to kiss you say, "Coffee, tea or milk?"

Clubs and Societies

CAMOSUN IODE

Camosun Chapter, IODE, will hold their nomination meeting Friday, Jan. 5 at 2.30 p.m. at IODE headquarters, Government Street.

* * *

RNABC

Registered Nurses Association of British Columbia, Greater Victoria District, annual meeting will be held at St. Joseph's Hospital on Tuesday, Jan. 9 at 7.45 p.m. Election of officers will take place.

* * *

CHRIST CHURCH

Christ Church Cathedral Afternoon Branch of the WA will meet on Monday, Jan. 8 at 2.30 p.m. in the Memorial Hall.

THAT CRISP IMMACULATE FRESHNESS (cello wrapped)
Shirts — Special 25¢
PHONE EV 2-9191
Page THE CLEANER
2929 DOUGLAS

WE STILL DO
the many little services so much appreciated by our customers. Whenever your glasses need attention, drop in to either of our two offices where it is always a pleasure to serve you.
Prescription Optical
EV 4-5014 Campbell Building 1025 Douglas St.
CONTACT LENSES
EV 4-7937 Medical Arts Building 1106 Pandora Ave.

JANUARY Clearance!
SALE CONTINUES
With Further Reductions!
★ DRESSES
Reg. $19.95 to $39.95. SALE ..... $12.99 to $24.99
★ COATS
Reg. $35.00 to $79.95. SALE ..... $24.99 to $49.99
★ BLOUSES
Reg. $4.95 to $8.95. SALE ..... $2.99 to $4.99
★ GLOVES
Broken size range. Reg. to $3.00. SALE ... $1.00
Taylor's apparel ltd.
713 YATES ST. EV 3-6915

Our Greatest Shoe Sale Ever!
Over 5000 pairs of Famous Name Footwear go on sale!
Munday's Great SHOE SALE
Starts Today, 9 A.M.
- Geppetto
- Vitality
- Accent
- Ramona
- Paradise Kittens
- De Liso Debs
- Air Step
- Amalfi
- Joyce
- D'Antonelli

And Other Famous Makes

The Largest Selection We Have Ever Offered of America's Smartest Shoes . . . at Greatly Reduced Prices!

Every pair is from our regular stock and the quality and style are of Munday's usual high standard! We list a few of the famous make shoes offered.

Our present stock is too large and with more shoes on order we must clear these shoes. Appraising eyes have long since noted the fastidious styling and quality of Munday's exclusive shoes . . . at regular prices they are unbeatable . . . at these decisive reductions they are sensational!

A wonderful opportunity to stock up your wardrobe with the finest shoes for the coming season. We list only a few groups to give you an idea of the tremendous savings offered!

Women's High Style Shoes Reg. 19.95 to 21.95
Geppetto - D'Antonelli - Amalfi Panorama - Vitality Shoes
$12.95

Women's High Style Shoes Reg. 16.95 to 21.95
Geppetto - D'Antonelli - Queen Quality - Grayflex and others.
$10.95

Women's Style Shoes Reg. 15.95 to 18.95
Air Step - Accent - Ramona Paradise Kittens
Short lines reduced to a very low price for a quick clearance.
$4.95

Casuals - Flats Reg. 11.95 to 15.95
Geppetto and other famous makes.
$6.95

We urge you to shop early while sizes are available!

Munday's
1203 Douglas Street

Sorry! No Refunds No Exchanges No Charges No Deliveries at Sale Prices

JANUARY CLEARANCE OF BETTER DRESSES

ON SALE THURSDAY, 9 A.M.

REGULAR VALUES $10.98 TO $16.95

Shop around and be convinced of the terrific values offered here

For business wear, afternoon dress-up and party wear . . . all included in this marvellous assortment, featuring new style trends. Sheath type and bouffants, sleeveless and jacket frocks. Materials include brocades, wools, jerseys, crepes, prints and other novelty fabrics. In sizes 10 to 20, including half sizes.

SUPER VALUES AT $7.99

OR TWO FOR $15.00

EASY CREDIT TERMS
NO CARRYING CHARGES

Open All Day Wednesday — Friday till 9

DICK'S LADIES' WEAR

1324 DOUGLAS STREET PHONE EV 3-7552

Newspaper Advertising Stimulates Buying

Heath in Canada

Market Parley Goes Very Well Ministers Find

OTTAWA (UPI)—Britain's common market negotiator Lord Privy Seal Edward Heath yesterday met for almost three hours with Canadian cabinet ministers to give them an "up-to-date progress report" on Britain's negotiations for membership in the European trade bloc.

Heath, who will meet with Prime Minister Diefenbaker today, told newsmen after the meeting the talks were "a very valuable exchange of views."

External Affairs Minister Howard Green, like all the principals in the talks, gave no specific details of the common market discussions. He said it was "a very good meeting."

EXCELLENT TALKS

Finance Minister Donald Fleming, who has led Canada's vocal opposition to any change in Commonwealth trade relations, said the current consultation and exchange of information with Britain was "uninhibited." He said he found the talks on the common market problem "excellent" from Canada's viewpoint.

Fleming, who has been chief policymaker for Canada's position on the common market said Heath had been "very informative in acquainting us with development since" the mid-September meeting of Commonwealth finance ministers at Accra, Ghana.

Fleming and Hees strongly protested any changes in Commonwealth trading arrangements at Accra and said Canada's trade would be severely affected by British membership in the common market.

Moppets Drop In On John D

OTTAWA (CP)—A trio of snow-covered moppets paid an unexpected visit to 24 Sussex Street this week.

Prime Minister and Mrs. Diefenbaker were walking near their home Monday when a boy, about 9, and a smaller boy and girl, each about 7, approached them, pulling a toboggan.

"Would you care to come home and have some of my Christmas cake?" asked the oldest. Mr. and Mrs. Diefenbaker posed an alternative: Would the three like to drop in on them instead?

Snow was brushed off, togs and toques were shed, and refreshments served. "This is a pretty nice place," said the oldest boy. Greetings were exchanged and the trio departed, toboggan in tow.

U.K. Seeks Honduras Solution

LONDON (AP) — Britain is planning another sharp informal rejection of Guatemala's claim to British Honduras—coupled with a public offer to discuss a solution of the century-old territorial dispute.

Informed sources said the British offer to talk is intended to counter threats by President Miguel Ydigoras Fuentes to break diplomatic ties with Britain and to expel all British nationals unless the Guatemalan claim to British Honduras is recognized.

CATHCART'S JANUARY CLEARANCE

LADIES' QUALITY SHOES

WALKING SHOES Values to $19.95 SALE.... $9.95 to $15.95

DRESS SHOES Values to $17.95 SALE... $8.95 to $12.95

Cathcart's

620 FORT ST.
EV 4-6111

Wm. Cathcart Co. Ltd.

January Furniture SALE

With Bargains Galore in Better Quality Furniture

- TRADE-IN PRIVILEGES AT SALE PRICES
- EASY TERMS TO SUIT YOUR BUDGET
- 5 FLOORS OF FURNITURE AND CARPETS TO CHOOSE FROM
- EASY PARKING FACILITIES OUTSIDE HOME

Special SALE of BEDS

In Period Designs

- Poster
- Jenny Lind
- Spindle
- Double
- Single
- Three-Quarter

in . . .
—Walnut
—Mahogany
—Maple Finish

PRICED FROM $24.90 to $49.50

SEALY MATTRESSES at $29.95
Box Springs at Same Price

NEW, BETTER QUALITY

BUNK BEDS

With sturdy 3-inch post. New designs—walnut, mahogany and maple

Complete with spring and spring-filled mattresses

$135.00 to $189.50

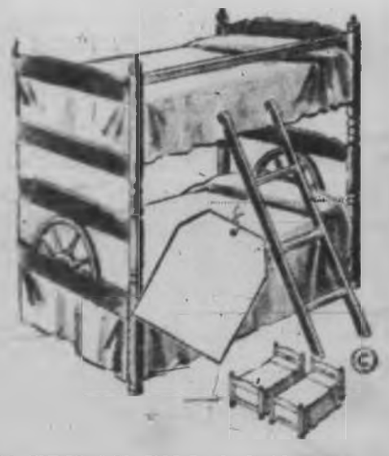

CLOSED ALL DAY WEDNESDAY—OPEN FRIDAY TILL 9 P.M.

HOME Furniture COMPANY

825 FORT ST. (Above Blanshard St.) Phone EV2-5138

The Vanity's Great Semi-Annual

Clearance Sale!

Hundreds of pairs of vanity Beautiful Shoes go on Sale at Tremendous Reductions—including broken lines of Clark's, Scruggin's, Deb's Shoes and Valley. You'll be able to save DOLLARS by buying your shoes now. See Our Windows.

STARTS TODAY — 9 A.M.

GROUP OF SMART SHOES $4.95
Values to $11. High and illusion heels. Most sizes in the group. SALE PRICE

GROUP OF PRETTY SLIPPERS
In broken lines. Values to $4. SALE PRICE $1.95

Values to $7.00 — for $3.95
Large group of pumps and ties. Values to $7. SALE PRICE $3.95

Please do not ask us to Exchange or Refund at Sale Prices

Group of Pumps with Jet Heels
Values to $8. SALE PRICE $2.95

$17 Original "Deb" Shoes
In brown tones. High and illusion heels. Values to $17. SALE PRICE $9.95

$15.00 Values for $8.95
Group of smart pumps. Most sizes in the group. Values to $15. SALE PRICE $8.95

Vanity Slipper Shop
1306 DOUGLAS ST.

FLINTSTONES

JUDGE PARKER

BLONDIE

LIL ABNER

POGO

RIP KIRBY

ABERNATHY

REX MORGAN

ARCHIE

HI & LOIS

Garden Notes

Glad Elite Limited

By M. V. CHESNUT, FRHS

While watching the Academy Awards on television last spring, I couldn't help but think how much easier it is to pick off an Oscar than to win an All-America Award for a new variety of gladiolus. Seems to me almost anyone in motion pictures, if they can stay in the limelight long enough, will come up for an award if only on compassionate grounds, but the highest honor in the gladiolus world is a most coveted distinction, very jealously guarded.

Any gladiolus breeder would give his eye teeth to secure such a distinction for his brainchild, for it means so much in the way of prestige and profit for anyone who hits this jackpot. It isn't enough, though, for a glad to be more beautiful than ever before—it must be vigorous, trouble-free, easy to grow and show marked superiority in all parts of the United States and Canada, from Florida to Alaska.

* * *

Any glad breeder, amateur or professional, can take a crack at competing for this award. The bulbs he submits are grown not in just one test garden but in 20-odd plots representing all the different climatic zones in the U.S. and Canada. The plants are known to the judges only by number and are scored not only for appearance but also for vigor, ability to stand up under adverse weather conditions and resistance to pests and disease.

Over the years, out of the thousands of new gladiolus submitted for test, only 12 varieties have been granted an All-America Award. The famous dozen, the aristocracy of the glad world, are as follows:

* * *

Caribbean, ruffled blue; Emperor, rose-purple with a white throat; Joyous, deep rose red; Royal Stewart, ruffled crimson; Appleblossom, pink and white; Sparkler, yellow and red; Maytime, deep pink with a white throat; Landmark, a lovely ruffled cream-colored glad bred by a Canadian amateur; Little Pansy, the only miniature glad to make the grade, violet and blue; Rusty, a "smoky" type with chocolate-red, suede-textured petals; Gypsy Dancer, scarlet orange with yellow throat, and China Blue, a soft violet blue with a pale violet throat.

The gladiolus New Year honors list, just released, indicates three more varieties have been given the accolade, making a total of 15 in the gladiolus peerage.

One of these, Ben Hur, is an outstandingly strong grower in a soft rose-pink shade with delicately ruffled petals. Its parents, Spic and Span and Burma, have both been consistent prize winners in the flower shows across the country and Ben Hur seems to have inherited the best qualities from both sire and dam. The cross was made by the father and son team of John Larus and Charles Larus of Connecticut.

* * *

The second glad to get the nod this year is Horizon, producing very large ruffled florets in a rose lavender shade, and with a singular lustre and sheen to the petals. This is a big, tall gladiolus, opening about 10 of its 26 flower buds at one time and, while some prize-winners in past years have been rather poor producers of bulbs, all the trial grounds judges made special note of the size, plumpness and health of Horizon's corms. Horizon was bred by Carl Fischer of St. Charles, Minn., originator of several other All-America glads, including two out of the three 1961 winners.

The third gladiolus aristocrat of 1962 is Thunderbird in an unusual persimmon shade with heavy, suede-like petals and exquisite ruffling. Opening seven to 10 of its 20-odd buds at one time, T'bird compiled an amazing show record of 10 "best glad in the show" championships during its national testing period. Thunderbird is the result of a long-distance collaboration between Donald Henderson of Lubbock, Texas, and Robert White of Waterloo, Iowa.

John Crosby — *Critic at Large*

Czech Loves Eskimos

STE. ADELE, Quebec — Marcel Stary's paintings, on exhibition at the Chantecler Hotel, are the loneliest and bleakest landscapes in my experience. A stretch of icy Baffin Bay water, black rock rising out of it. A howling wolf against a black sky. An Eskimo outlined against a golden midnight sun. The paintings shriek of emptiness, coldness, and silence. Stary claims this is the first exhibition of Arctic paintings ever held anywhere.

Stary, who fled Czechoslovakia two weeks after the Communists took it over in 1948, wandered through the Arctic Circle painting the Eskimos against the cold waters and desolate land they live in. He loves the country.

"It's a spectacular country," he says. "Everyone thinks of the Arctic as a lot of snow. But in summer it's like a great rock garden. Beautiful sumac. Whole fields of silver moss. The country I painted over has never been painted before."

* * *

Stary was in the Arctic last Christmas. He admits the weather was rough on a painter. "It was 16 below zero and the wind blew 60 miles an hour. You can't paint in that climate, so I sketch the scenes and paint them later."

He's nuts about Eskimos: "If you want to find the best people without any complexes, without any problems, it's the Eskimos. They have all the faculties of perfect man. They don't steal. They don't beat their children. They're hospitable. They're happy. Of course the white man can corrupt them, but fortunately there are very few white men up there.

"I don't know a single man who ever went to the Arctic who didn't want to return. It's the fascination of the land. It's a challenge.

"Eskimos all look alike, but they don't live alike." In winter, Stary shares the igloo with his Eskimo pals. "They're very comfortable and very warm, the igloos. One lamp heats it very well. Eskimo children run around naked inside the igloos."

* * *

He smiled: "Do you like to fish? You come with me to the Arctic. I'll show you the greatest fishing in the whole world. Two casts and you have a fish. I would like someday to land a white whale on a tackle. Two thousand pounds. It's never been done, but I'd like to try it."

Hollywood Today — By Sheilah Graham

Wish for '62—Come Home

HOLLYWOOD (NANA)—My wish for 1962: that film production will come back in force to Hollywood. Ditto Swiss resident stars of the calibre of **William Holden**, **Yul Brynner** and **Deborah Kerr**.

Clark Gable's second wife, socialite **Rhea Gable**, writes from Phoenix she has refused three offers from top publishers to write her reminiscences of the late star. They were married during the period of his greatest fame as an actor. But Rhea declined all offers. "I don't need it, and Clark wouldn't have liked it," she says.

* * *

Curd Jurgens is doing what comes naturally in the same movie—playing a German officer. "I've made 120 films," he writes, "and played a German officer in about half of them."

* * *

All reports have **Jennifer Jones** turning in a good performance as Nicole in "Tender is the Night." Producer **Henry Weinstein**, in the middle between **David Selznick** and director **Henry King**, says he wants his billing changed to "Manoeuvred" by Henry Weinstein.

* * *

From British actor **Richard Harris**, one of the stars of "Mutiny on the Bounty": "I wouldn't want to live and work in Hollywood again. It would kill me. There's no frame of reference here. How can you play a beggar when there are no poor people in Hollywood? How can you play a king when there are no kings?"

* * *

William Castle's "Homicidal" will earn $5,000,000, he said proudly. The picture cost $380,000 to produce.

LET'S TALK

By Rudolf Flesch

The Indian mathematician Srinivasa Ramanujan, one of the great geniuses of all time, was born in 1887 in the small South Indian town of Kumbakonam. His father was an accountant to a cloth merchant.

The boy went to the local high school and was soon recognized as a brilliant student. When he was 15, he got a book on higher mathematics from a library; it showed all the major formulas but didn't show how they had been developed and proved. So Ramanujan sat down and proved the important formulas of higher mathematics all over again for his own interest and amusement. When he was through with that, he branched out into some original work.

Away on His Own

At 16 he graduated from high school but, since he was poor in English and everything else but math, he flunked the entrance exam for college. He pursued his studies on his own.

When it became necessary for him to get a job, someone got him some clerical work at the Madras Port Trust. He devoted all his spare time to mathematics and published some papers in the Journal of the Indian Mathematical Society.

In 1913 a friend suggested he write a letter to G. H. Hardy, professor of mathematics at Cambridge University. He did so—someone helped him put it into English—and enclosed 120 theorems as samples of his work.

Prof. Hardy later described his excitement and amazement when he got the letter from an unknown Hindu clerk. "Some of the formulas," he said, "defeated me completely; I had never seen anything in the least like them before.

"A single look at them is enough to show that they could only be written down by a mathematician of the highest class. They must be true because, if they were not true, no one would have the imagination to invent them."

He immediately got to work trying to get Ramanujan a scholarship and a few months later the 25-year-old Indian arrived at Cambridge. He stayed there until shortly before his death (at 33) and made a number of major contributions to mathematical theory.

Once, when he was sick in bed, Prof. Hardy came to visit him. By way of conversation he said he'd come in a taxi with the number 1729—"a rather dull number, don't you think?"

"Not at all," replied Ramanujan. "It's a very interesting number; it is the smallest number expressible as a sum of two cubes in two different ways."

To him, as someone once said, every number was a personal friend.

ALL-AMERICAN GLADIOLUS

1962 AWARD WINNERS

"Horizon," light lavender-pink; "Ben Hur," salmon rose-pink and "Thunderbird," ... deep salmon. These and 12 previous Award Winners including ... Grand Champion at 1961 Canadian Gladiolus Exhibition in Saskatoon, fully described in brochure now available.

All-America Glads are a home-gardener's flower — so easy to grow that even a beginner can raise championship spikes.

Write for free brochure today

Valley Stream Farm

Box 212, Orono, Ont.

APPLICANTS FOR COLONIST ROUTES

We are now preparing our 1962 list of route applicants. If you have your name in for a route at the present time, call in to the

Colonist Circulation Department
2631 Douglas Street

to assure your name being placed on our 1962 list.

Boys wishing to become Colonist Carriers should contact the Colonist Circulation as soon as possible to be interviewed and have their names placed on the 1962 list

OR

FILL IN THIS ROUTE APPLICATION FORM AND MAIL IT TO THE ABOVE ADDRESS

COLONIST ROUTE APPLICATION

NAME ....

ADDRESS ....

AGE .... TELEPHONE ....

Slain Officer's Son Joins Police Force

VANCOUVER (CP)—The son of a Vancouver police constable shot and killed by a prowler six years ago has joined the city police force. Ian Sinclair, 23, son of former Constable Gordon Sinclair, is one of 11 rookie officers. Joe Gordon was later hanged for Sinclair's murder.

Expert Says

Money, Not Fat Lost on Gimmicks

TORONTO (CP)—Dr. Barbara McLaren says Canadian men and women are losing money, not excess pounds, on "miracle help" such as mechanical reducing machines, special foods, low-calorie products, vitamin mixtures and appetite depressants.

It's estimated Canadians spend $30,000,000 each year on various get slim-quick schemes.

Despite the gimmicks, "Canadians still are carrying around more than 20,000,000 pounds of surplus fat," the director of the household science faculty at the University of Toronto says.

Writing in a pamphlet, Dr. McLaren suggests a visit to a doctor for a complete medical checkup, then consultation with a nutritionist for a personally planned program of diet and exercise.

FAT IS KILLER

Fat, not in itself but in the diseases and conditions that arise from it, is the biggest killer of Canadian men and women, she says.

Stop Look Crash!

PORT COQUITLAM (CP)—John Ackerman was unhurt Wednesday when his car was demolished by a slow-moving train. Ackerman said he waited at a level crossing for an eastbound train to pass but failed to see a westbound train.

Ferry Trio Given Additional $5,000

Premier Bennett yesterday confirmed three top officials in the B.C. government ferry service had been given more money.

The boosts were given to ferries authority manager Monty Aldous, $2,000 a year extra; assistant manager Ronald Worley, $1,750 a year more and operations manager William Weston, $1,750.

Andy Capp

Outlook For Beef Is Good

OTTAWA (UPI)—Federal Agriculture Minister Alvin Hamilton yesterday reported both the short and long-term outlook for beef production in Canada was "good."

Hamilton disclosed Canadian farmers received a record return from the sale of cattle and calves last year, estimated at more than $620,000,000.

He noted the advantages of "steadily increasing Canadian beef cattle numbers in the next decade," particularly among smaller grain growers and the mixed farmer on the prairies.

"Both the short and long-term outlook for beef is good," Hamilton said. "Beef production will not outpace the potential market."

Chrysler Chief:

Uncertainty Cloaks Car Firms' Future

WINDSOR, Ont. (UPI)—The president of Chrysler Corp. of Canada said Wednesday the outlook for the Canadian car industry in 1962 was "shrouded in uncertainty."

Ron Todgham said this uncertainty was due to the delay by the federal government in acting on the Bladen report.

TAX CHANGE

Dean Bladen of the University of Toronto headed a royal commission inquiry into "the situation of and prospects for" the Canadian automotive industry.

His report recommended exemption of the excise tax on car parts, which the government implemented in its 1961 budget, and greater control of sales by Canadian subsidiaries from parent companies in the U.S.

PEAK LEVELS

The Chrysler president said if no further action was taken on the report. "There are no good reasons for expecting peak levels of domestic vehicle sales, lower prices, marked increases in employment levels or significantly improved profit margins in the industry."

However, if the Bladen report was implemented in its entirety "the future outlook for the industry is for marked growth."

It could mean $100,000,000 worth of additional car parts purchased in this country.

Strong When Drunk

VANCOUVER (CP)—Samuel Hutchison, 36, told Magistrate Oscar Orr Tuesday he carried away two suitcases of clothing, two typewriters and other goods from the UBC last November without help.

The magistrate, in sentencing Hutchison to six months, asked how the man could cart all these things away himself.

Replied the slightly-built Hutchison: "A man can do amazing things when he's drunk."

Strippers Whooped It Up In Crazy Horse Saloon

PARIS (AP)—A battle between two strip-teasers in the Crazy Horse Saloon ended in court Wednesday.

A judge fined Dodo of Germany and Dolly Bell of France $75 each for a tussle that left Dodo cut by broken champagne glasses.

Dodo is Dorothy Schneider, 33, of Hamburg. Dolly is Renee Fermine, 23, of Paris.

After her act, Dodo went to her dressing room to find Dolly throwing a champagne party for three men. The women went after each other with punches, kicks and hair-pulling.

Dodo claimed Dolly came after her with a broken champagne glass. Dolly said:

"We fell on the floor. I wasn't hurt because I was wearing clothes. Dodo was because she was nude."

The court ruled Dolly should pay Dodo $2,400 damages and Dodo should pay Dolly $100.

Special Copies

Wilson, Scurrah Get Centennial Medals

Specially-mounted copies of the silver medal officially adopted by Victoria Centennial Committee were presented yesterday to Mayor R. B. Wilson and former mayor Percy Scurrah.

The medals, produced at the Royal Mint in London for Victoria Numismatic Society, feature a detailed representation of the City of Victoria seal on the front.

Cmdr. George Gray, RCN, president of Victoria Numismatic Society, presented the medals in Mayor Wilson's office in city hall yesterday afternoon.

Centennial officials will present silver copies of the medal to visiting dignitaries, and bronze copies will be presented to some 300 pioneer citizens.

TV Movie's End Burning Question

Mrs. E. W. Borgens—her friend Mrs. Lil Layborne and her daughter Carole Borgens may never know how "The Big Show" ended on television last night. Their TV set caught fire.

It was a brand-new set, four given by Mr. and Mrs. Borgens to each other for Christmas.

The women had turned the show on in their home at 192 George Road West to continue with the movie "San Francisco Story" which had been interrupted for newscasts.

"Just as it was starting to get really interesting" said Mrs. Borgens, "the set went black. I went over to check it and smelled smoke. I turned it off and still smelled smoke, so I pulled out both the plug and antenna connection and telephoned for Saanich firemen."

Except for effects of smoke, damage was restricted to the set, faulty equipment in which was blamed for the outbreak.

"Maybe we'll catch the end of that picture later on," said Mrs. Borgens philosophically.

Philip's Parley Picks Chalk River Suburb

DEEP RIVER, Ont. (CP)—This community, the domestic town for Canada's Chalk River atomic energy project, will be the subject of a Commonwealth study of modern trends in industrial environment, Mayor Frank Hammond announced Wednesday night.

He told the inaugural meeting of the 1962 town council Deep River had been selected as one of the towns to be visited by the Duke of Edinburgh's Commonwealth study conference. The Duke will open the conference in Montreal, May 13.

A group drawn from the 300 conference delegates will visit Deep River May 17 to 21 to study the human consequences of the changing industrial environment in the Commonwealth and British Empire.

Deep River is 120 miles northwest of Ottawa.

50-Up Club Elects Slate

St. Luke's 50-Up Club elected Mrs. Cecily Brown president at the annual meeting this week.

Other officers are W. T. White, vice-president, Mrs. N. A. Jarvis, secretary, W. D. Simmonds, treasurer, and Mrs. A. E. Grafton, Mrs. D. S. Cruse, Mrs. J. A. Cosens, Mrs. C. N. S. Rains and Mrs. Ellen Hadley, executive.

The club is a non-sectarian non-political organization and meets at St. Luke's Parish Hall Tuesdays at 2 p.m.

ESQUIMALT SPORTS CENTRE
THURSDAY, JAN. 4
PPCLI Army 1.30- 3.30 p.m.
Family Skating 3.30- 5.30 p.m.
Patch Skating 6.30- 8.00 p.m.
R. V. P. C. 8.00- 9.30 p.m.
PPCLI Army 9.30-11.00 p.m.

JAMES DEAN
JULIE HARRIS ★ RAYMOND MASSEY
John Steinbeck's
"East of Eden"
Cinemascope and Color
(At 3.45 and 9.15)
PLUS
(1st Showing)
"5 Guns To Tombstone"
Atlas

NOW SHOWING
"The Honeymoon Machine"
Starring Steve McQueen, Brigid Bazlen - Paula Prentiss
Plus Cartoon and Shorts
Box Office Opens 6.45
Complete Programs at 7 and 9
Feature at 7.20 and 9.20
• FOX •
BELLEVUE AND QUADRA

GEM THEATRE SIDNEY
"THE LOST WORLD"
Color and Cinemascope
Michael Rennie - Jill St. John
Claude Rains
TONIGHT—7.45

NOW SHOWING
We are pleased to have the honor and pleasure of presenting for a FIRST RUN after its re-issue—
OAK BAY
"FRIENDLY PERSUASION"
IN GORGEOUS COLOR
Starring the late Gary Cooper, Dorothy McGuire and Tony Perkins. Excellent film from every angle, and one you will not want to miss.
PLEASE NOTE TIMES:
Doors 6.30
Complete Shows 6.45 and 9.10
Feature 6.50 and 9.15

MEMORIAL ARENA SCHEDULE
THURSDAY, JAN. 4
TINY TOTS SKATING 1.30- 3.00 p.m.
PUBLIC SKATING
BEGINNERS 4.00- 5.30 p.m.
Victoria Cougars 5.30- 7.00 p.m.
Navy 7.00- 7.30 p.m.
PUBLIC SKATING 8.00-10.00 p.m.
I.A.A. 10.10-11.10 p.m.

VICTORIA THEATRE GUILD PRESENTS
"Don Juan in Hell"
BY GEORGE BERNARD SHAW
JANUARY 13 to 20 INCLUSIVE
LANGHAM COURT THEATRE
(OFF RICHMOND)
• CURTAIN TIME 8.30
Tickets available Wednesday, Jan. 10th at Eaton's Box Office
Admission $1.25

It's Bright, It's Wonderful, It's Fun!
Walt Disney
Babes in Toyland
TECHNICOLOR
RAY BOLGER - TOMMY SANDS
ANNETTE - ED WYNN
CAPITOL
LITTERBUG
Doors 12.45. Feature at 1.15, 3.15, 5.15, 7.15, 9.15

THE COMMANCHEROS
JOHN WAYNE
HELD OVER 2nd Week
ODEON
50¢ 1 p.m.

A MOVIE THAT WILL THRILL YOU WITH THE FRESHNESS OF ITS STARS AND ITS OUTSPOKEN STORY!
TROY DONAHUE
CONNIE STEVENS
DOROTHY McGUIRE
LLOYD NOLAN
Susan Slade
TECHNICOLOR
Royal
50¢ 1 p.m.

HUMBER'S
1/3 to 1/2 OFF
SALE
FROM WAREHOUSE TO YOUR HOUSE
OPEN TILL 9 FRIDAY - ALL DAY SATURDAY
JANUARY CLEARANCE—ONLY SAMPLES ADVERTISED—MANY MORE ON SALE

BEDROOM SUITES
3-Pc. Walnut Suites, 6-drawer double dresser, chest, radio bed — Reg. $199.88 — Sale $133.88
1 only — 3-Pc. Danish Walnut, Slightly damaged. As is — Reg. $269.88 — Sale $134.88
2 only — 3-Pc. Walnut, chest, double dresser, radio bed — Reg. $219.88 — Sale $146.88
Triple Dresser 3-Pc. Suites, Danish style — Reg. $349.00 — Sale $229.88
Sand Mahogany 3-Pc. Suites, 6-drawer double dresser, tilting mirror, chest, radio bed — Sale $149.88

CHESTERFIELD SUITES
2-Pc. Modern, Nylon covered, reversible zip per cushions — Reg. $259.00 — Sale $169.88
2-Pc. French Provincial, Airfoam, rose cuff — Reg. $239.00 — Sale $169.88
2-Pc. Nylon Hi-Back Modern — Reg. $289.00 — Sale $199.88
2-Pc. Colonial Tapestry — Reg. $399.00 — Sale $239.88
3-Pc. 96" Curved Sectionals — Reg. $349.00 — Sale $269.88
2-Pc. Tynan, all foam — Reg. $495.00 — Sale $279.88

METAL DINETTES
5-Pc. Chrome Sets with 4 mismatched chairs — Reg. $69.00 — Sale $49.88
5-Pc. Bronze and Brass Sets, with walnut arborite tables — Reg. $89.00 — Sale $58.64
7-Pc. Rancher Sets, 2 only, 6 chairs and table — Reg. $139.00 — Sale $88.88
5-Pc. White arborite table and 4 chairs, Black iron — Reg. $129.00 — Sale $69.88
7-Pc. large size inlaid walnut arborite sets — Reg. $129.00 — Sale $89.88

MATTRESSES
4 only—Restmore 4'6" — Reg. $38.88 — Sale $26.88
6 Serta 3'2" units — Reg. $96.50 — Sale $64.00
4 Simmons Mattresses, 4'6" — Reg. $59.50 — Sale $39.88
4 Posturest Smooth Top, 4'6" — Reg. $59.50 — Sale $39.88
6—252 Coil Smooth Top, 4'6" — Reg. $49.50 — Sale $29.88
1 Foam Top Serta, 4'6" — Reg. $59.50 — Sale $49.88
Hollywood Beds, 3'3" — 2 for $88.00

CARPETS
9'x12'—Oriental Hooked — Reg. $99.00 — Sale $64.88
9'x12'—Wool Axminster — Reg. $149.00 — Sale $98.88
9'x12'—British Indian — Reg. $249.00 — Sale $149.88
9'x12' Wool Axminsters — Reg. $119.00 — Sale $79.88

CHAIRS
Cocktail Rockers — Reg. $32.50 — Sale $26.88
All Foam Cogswell Rockers — Reg. $99.88 — Sale $79.88
Hi Back Swivel Rockers — Reg. $59.00 — Sale $39.88
Nylon Cogswell Rockers — Reg. $69.00 — Sale $49.88
Armed Cocktail Chairs — Reg. $26.50 — Sale $18.88

One Block Down View from Eaton's Chang Dept. Towards the Water
HUMBER'S

VICTORIA OFFICE
TELEPHONE EV 3-4111

CLASSIFIED WANT ADS

DUNCAN BUREAU
TELEPHONE 1600

AFTER-HOUR TELEPHONES
11.30 p.m. to 8 a.m.
Sports EV 3-7000
Editorial EV 3-4500 or EV 3-8000
Circulation EV 3-0725

SUBSCRIPTION RATES
[illegible]

FULL COVERAGE CLASSIFIED RATES
[illegible]

TERMS OF PUBLICATION
The Victoria Press Ltd. shall not be liable for non-insertion of any advertisement beyond the amount paid for such advertisement.
All claims on error in publication should be made within 72 hours thereafter and if not made shall not be considered. No claim will be allowed for more than one incorrect insertion nor for errors not affecting the value of the advertisement.

All advertising copy will be subject to the approval of the Victoria Press Ltd. who reserve the right in its sole discretion to classify, reject or insert copy furnished.

Eastern Canada representatives:
PP PUBLICATIONS
[illegible]
De CLERQUE BRANCH
New York Chicago Detroit Cleveland Atlanta San Francisco

DUNCAN BUREAU
Duncan Chamber of Commerce Bldg., Post Office Box 252. Office and telephone hours 1 p.m. to 5 p.m. Monday to Friday inclusive. Phone Duncan 1600.

Replies to private box numbers now available only from 9.00 a.m. to 5.30 p.m. Monday to Friday inclusive, at the Main Office of Victoria Press Ltd., 2631 Douglas Street, and at the Duncan Bureau, Duncan Chamber of Commerce Bldg.

1 BIRTHS

CUMMINGS—Born to Mr. and Mrs. Robert M. Cummings [illegible]

EBELL—On New Year's Day, 1962, at the Royal Jubilee Hospital, to Dr. and Mrs. Lorne F. Ebell, [illegible] a son, John Philip, a brother for Sarah.

HARRISON—Born to Harold and Maxine Harrison, Jordan River, B.C., at St. Joseph's Hospital on December 31, 1961, a son, Todd Anthony, 7 lbs., a brother for Cathy.

BOLMAN—Born to Mr. and Mrs. William A. Bolman, [illegible] Trans Canada Highway, at St. Joseph's Hospital on December 28, 1961, a daughter, [illegible]

McLAUGHLIN—Born to Mr. and Mrs. [illegible] McLaughlin (nee Lois Coston), 174 Egerton, Esquimalt, at St. Joseph's Hospital on December 31, 1961, a son, Murray Malcolm, [illegible], a brother for Maureen Marie.

MILLER—Born to Mr. and Mrs. Harold Miller, [illegible] Cedar Glen Road, Victoria, B.C., at the Royal Jubilee Hospital on [illegible] 1962, a daughter, Linda Anne, [illegible] Many thanks to Dr. Gordon Bell and staff.

RAM—Born to Mr. and Mrs. R. Ram [illegible] West Victoria, B.C., at St. Joseph's Hospital on January 2, 1962, a son, [illegible]

WOOD—Born to Mr. and Mrs. A. Wood, [illegible] Royal Jubilee Hospital on Dec. [illegible] 1961, a son.

3 MARRIAGES

CAMERON-SAVAGE—[illegible]

5 DEATHS AND FUNERALS

ABERNETHY—In Victoria on Dec. 31, 1961, Robert James Abernethy, of [illegible] aged [illegible] years, born in Coonamuck, County Tyrone, Ireland, a resident of this city for the past five and a half years [illegible] Funeral services will be conducted by McCall Bros. Floral Funeral Chapel on Thursday, Jan. 4, at 1.15 p.m. [illegible] Cremation. [illegible]

ETHERIDGE—Passed away January [illegible] 1962, [illegible] William John Etheridge [illegible] Victoria [illegible]

FINLAY—In hospital in Victoria on January 2, 1962, William Newton Finlay, aged [illegible] years, of [illegible] Funeral services will be held in McCall Bros. Floral Funeral Chapel [illegible] on Thursday, Jan. 4, at 3.15 p.m., Rev. G. R. Easter officiating, followed by cremation. [illegible]

HOLM—At the residence, [illegible] Joseph Emmanuel Holm, aged [illegible] [illegible]

GOVAN—On Jan. 2, 1962, in hospital at Victoria, Colin M. Govan, in his 70th year, of 636 Cornwall Street, a resident here for [illegible] years, formerly of Winnipeg, Man., London, Ont., and St. Catharines, Ont., retiring from the Barnes & Erb Canada Trust Co. in 1946. He leaves his wife, Edna; four daughters, Mrs. K. J. (Barbara) Stirling, [illegible] [illegible] Funeral services will be conducted in McCall Bros. Floral Funeral Chapel on Friday, Jan. 5, at 3.15 p.m. [illegible] followed by cremation.

KELLY—In the Royal Jubilee Hospital, Victoria, on January 1, 1962, Evelyn Louise Kelly, beloved wife of Clive A. Kelly [illegible] [illegible]

LAMBERT—In Victoria, B.C., on December 31, at his late residence, [illegible] Louis Lambert, aged 70 years, beloved husband of Maude Lambert, born in London, England, and a resident of Victoria for the past 31 years, formerly of Calgary, Alta. Besides his wife he leaves two sons, Louis and George, both in Victoria, and five grandchildren. Funeral and [illegible] services will be held on Thursday, Jan. 4, 1962, at 1.30 p.m. in the Thomson & Irving Funeral Chapel, followed by cremation. Flowers gratefully declined.

MAXWELL—At the residence, 466 Cloal Avenue, on Jan. 1, 1962, Jack L. T. Maxwell, aged 36 years, a resident here for 34 years, formerly of [illegible] Alta. He leaves his wife, Isabel, at home; one sister, Mrs. J. (Hazel) Payne, one brother, Eric; one niece, one nephew and one uncle, Wallace Maxwell, all in England. He was a member of the [illegible] Funeral services will be held on Friday, Jan. 5, at 2.15 p.m. in McCall Bros. Floral Funeral Chapel [illegible]

MAXWELL—In Victoria on Wednesday, January 3, 1962, David [illegible] Maxwell [illegible] Funeral services will be held on Friday, January 5, at 1.30 p.m. in Chaplin's Funeral Chapel. Cremation.

McCAW—Passed away suddenly after a lengthy illness at her home, [illegible] Street, on January 2, 1962, Annie Ross McCaw, aged 79 years, born at Mt. Forest, Ont., a resident of Victoria for the past 40 years, formerly of Avonlea, Sask. She is survived by one daughter, Mrs. John Sutherland, one son, Harold A., and one grandson, all of Victoria [illegible] Funeral services will be held in McCall Bros. Floral Funeral Chapel, Johnson and Vancouver Streets, on Saturday, Jan. 6, at 1.30 p.m., Rev. Dr. H. A. Johnston officiating. Interment in Royal Oak Burial Park.

McLAY—In Victoria on January 2, 1962, Thomas McLay, aged 84, formerly of 1525 Hampton Street, born in Greenock, Scotland, and a resident of Victoria for 56 years. He leaves one son, Bruce, and one daughter, [illegible] [illegible] Funeral service in Hayward's Chapel on Friday, January 5, at 1.30 p.m. Interment in Royal Oak Burial Park. [illegible]

[illegible]

WATT—Passed away suddenly in London, England, on December [illegible] [illegible]

WHEREWELL—On December 31, at the West Bay [illegible] [illegible]

WILLIAMS—On January 3, 1962, Ellen Julia, beloved mother of [illegible] [illegible]

8 CARD OF THANKS

[illegible]

9 IN MEMORIAM

FOLMER—In ever loving memory of our darling [illegible] [illegible]

—Sadly missed — Mrs. W. J. Lockwood, Mrs. Sarah A. Folmer.

HARDY—In loving memory of our dear husband, father and grandfather, Albert Adam Hardy, who passed away suddenly Jan. 4, 1956, also our dear son and brother, Alvin Hardy, who passed away June [illegible] [illegible]

WALKER—[illegible]

10 FUNERAL DIRECTORS

McCALL BROS.
Funeral Chapels
1400 Vancouver St.
EV 3-4465 EV 3-4466 EV 3-4467
A Long Tradition of True Service. More Simple, Dignified, Beautiful [illegible]

THURSDAY
ABERNETHY, Robert J.
1.15 p.m.—Floral Chapel
FINLAY, William Newton
3.15 p.m.—Floral Chapel

FRIDAY
WHEREWELL, Rose Ellen
10.30 a.m.—Floral Chapel
MAXWELL, Jack L. T.
2.15 p.m.—Floral Chapel
GOVAN, Colin M.
3.15 p.m.—Floral Chapel

SATURDAY
McCAW, Annie Ross
1 p.m.—Floral Chapel
HOLM, Joseph Emmanuel
2 p.m.—Floral Chapel

Three Funeral Chapels Dedicated to Thoughtful and Understanding Service

SANDS
MORTUARY LIMITED
"Memorial Chapel of Chimes"
Quadra Street at North Park Street
Victoria, B.C. EV 3-7511
SANDS
FUNERAL CHAPEL OF ROSES
Fourth Street at Sidney Avenue
Sidney, B.C. GR 5-2832
SANDS
FUNERAL CHAPEL OF HEATHER
Colwood Corners, Colwood, B.C.
GR 8-3821

THOMSON & IRVING
Funeral Chapel
Est. 1911 [illegible]
A Dignified and Understanding Service at Moderate Cost
PRE-NEED AT NEED
SHIPMENTS
1625 Quadra Street, Phone EV 4-3812

HAYWARD'S
B.C. FUNERAL CO. LTD.
Established 1867
The Hayward Family
Bruce M. Leyden, formerly of Calgary
734 BROUGHTON ST. EV 6-3505

CHAPLIN'S FUNERAL CHAPEL
[illegible] Quadra Street EV 4-[illegible]
Kindness—Courtesy—Service

11 MONUMENTAL

MORTIMER'S
MONUMENTAL WORKS
ESTABLISHED 1877
"The Finest in Craftsmanship"
633 David Street EV 3-[illegible]

STEWART MONUMENTAL WORKS LTD. Monuments since 1888. 1400 May Street. EV 4-[illegible]

VICTORIA MONUMENT LIMITED "Memorials of Distinction" 730 Fisgard at Douglas. EV 3-[illegible]

12 FLORISTS

BROWN'S
Flowers for Every Occasion
EV 4-6612 EV 4-3521 Nights

BALLANTYNE'S
EV 4-0555
Charge by Phone

13 CEMETERIES AND BURIAL PARKS

ROYAL OAK BURIAL PARK
MUNICIPALLY OPERATED
Complete interment or cremation arrangements made direct. Phone GR 9-[illegible] for further information.

14 ANNOUNCEMENTS

MRS. CECIL A. HOLT, [illegible] [illegible]

15 COMING EVENTS

BINGO BINGO
INDEPENDENT FORESTERS
BINGO
K. OF P. HALL, CORMORANT ST.
THURS., JAN. 4, 8 P.M.
3 PROGRESSIVE JACKPOTS
[illegible]
WE AIM TO PLEASE

BINGO
THURSDAY, JAN. 4th, 1962
8 P.M.
3 JACKPOTS
One at 51 Calls—$ 35.00
One at 57 Calls— 55.00
One at 63 Calls— 300.00
$1.00 a Card Extra Cards 25c
4 Games for 25c
The Friendliest Game in Town
PRO PATRIA BRANCH
825 COURTNEY STREET

BINGO FOR FUN!
You get both fun and money (lots of it) when you play bingo in St. Patrick's Hall, Trent St. Watch this space for details of next Wednesday's exciting game.

NEW BINGO!
Starting Saturday, Jan. 6, Knights of Pythias Hall, 733 Cormorant Street, 7.45 p.m.
[illegible]

GRAND OPENING—SAT., JAN. 6, 1962, LUXTON COMMUNITY HALL UNDER NEW MANAGEMENT. GOOD MUSIC. REFRESHMENTS. ADMISSION $1 EACH. A SHORT DRIVE TO A GOOD TIME. DANCING EVERY SATURDAY NIGHT.

THE LEAGUE OF [illegible] [illegible]

ARMY, NAVY & AIR FORCE VETS [illegible]

[illegible]

18 RESTAURANTS

CUCK PHEASANT PUB. [illegible]

20 LOST AND FOUND

LOST, LAST WEDNESDAY EVENING on Fraser Street, a blue knee-length coat and boys [illegible] Finder please call EV [illegible]

LOST FRIDAY ON ISLAND HWY., blue BOAC flight bag containing clothing and shoes. Please phone GR [illegible]

LOST—GREY PERSIAN, SPAYED cat, vicinity Dogwood parking lot. [illegible]

LOST YOUR PET? HOMES WANTED at local S.P.C.A. EV [illegible]

LOST: BLACK WHITE SPANIEL, Dec. 16. Reward. EV 3-[illegible]

LOST SATURDAY NIGHT, NEW black, beaded evening purse and contents. Finder please keep money and return purse. Mr. Dyer, call EV [illegible]

LOST, BLACK AND YELLOW KITTEN [illegible]

LOST—LARGE [illegible]

21 MALE HELP WANTED

TRAIN TO BE A MALE PRACTICAL NURSE
B.C. Vocational School-Victoria (Sponsored by the Federal-Provincial Governments)

It is proposed to offer a programme to train MALE PRACTICAL NURSES providing sufficient suitable applications are received. This programme is offered to meet a continuing need for this type of trained worker in a highly respected occupation. Employment opportunities at the end of the training period are regarded as being good.

The programme very exacting in nature, is 12 months' duration, 4 months in formal classroom instruction and 8 months "on-the-job" training in local hospitals. A personal wage is paid the students during the "on-the-job" training period.

Applicants must be between the ages of 20 and 45 years of age, be physically fit, and have a Grade X or equivalent education. Please do not apply unless you are prepared to spend a full year of hard work with little financial remuneration.

Write to the Director of Technical and Vocational Education, Department of Education, Victoria, B.C., for further information and application forms.

ASSISTANT RAIL TRAFFIC AGENT

Required by Victoria firm. Applicants should have 3 to 5 years experience in a railway freight office. Duties will be varied and successful applicant must be willing to apply themselves freely. Please address applications to the attention of General Traffic Agent, P.O. Box 828, Victoria, B.C., stating experience, age and education. Salary will be commensurate with qualifications and experience.

WANTED—HIGH SCHOOL GRADUATE, aged 20 to 35 with some hardware experience. Permanent position to suitable applicant with opportunity for advancement. Apply in own handwriting, give full details of education, experience, marital status, salary requirements, references, etc., to Victoria Press, Box [illegible]

YOUNG MAN REQUIRED AS bookkeeper by Trust Co. Must be familiar with accounting procedures and capable of assuming responsibilities. Apply in own handwriting giving age, educational qualifications and experience, to Victoria Press, Box [illegible]

WANTED—HIGH SCHOOL GRADUATE, single, aged 18 to 21, to learn warehouse routine and merchandising with opportunity to advance into selling. Starting wage $170 month plus health benefits. Apply in own handwriting and provide full background to Victoria Press, Box [illegible]

EXPERIENCED BATTERY SERVICE man required. Must have thorough knowledge of battery rebuilding and repairing. Permanent position, good working conditions. Victoria Press, Box [illegible]

FIRST-CLASS CHEF REQUIRED, capable of taking charge and working harmoniously with staff. References required. Victoria Press, Box [illegible]

EXPERIENCED STOCK CLERK [illegible] [illegible]

AUTO BODY MAN, FULLY EXPERIENCED. Union wages, full benefits. Tony's Auto Body Shop, 734 Johnson Street.

EXPERIENCED UPHOLSTERER. Permanent, year round position. References. Victoria Press, Box [illegible]

22 SALESMEN, SALESWOMEN AND AGENTS

THIS IS YOUR INVITATION

To investigate the Real Estate Sales profession, to discover for yourself why it is no longer a retired man's occupation, but a highly specialized business.

At Canon Realty Ltd. "Service with Integrity" is our motto, your assurance of success and happiness.

Men and women investigate now! The only requirements needed are ENTHUSIASM AND SINCERITY.

Without obligation phone or write Canon Realty Ltd., Mr. R. deMontigny, [illegible] Douglas St., or EV 6-[illegible]

"CAREER MEN"
10 SALESMEN WANTED

Join the firm that has demonstrated its ability to establish men and women in a SUCCESSFUL CAREER IN REAL ESTATE. The best in training for new salesmen. If you are a licensed salesman now, be a member of the firm doing the business! [illegible] Enquiries confidential. See or write DON HARVEY or L. F. KIRK at Northwestern Securities of Victoria Ltd., [illegible] Yates at Broad St., Victoria. EV [illegible]

REAL ESTATE SALESMEN

P. R. Brown & Sons Ltd., one of the most established real estate firms in Victoria, has an opening for two active, real estate salesmen. Highest commission schedule with advertising allowance, friendly, cooperative and active staff. M.S.A. benefits. Modern well-lit offices centrally located, close to good parking facilities. Ample mortgage funds at many available. Experienced management to help you plan your work and earn your goals. 1962 can be your best year in real estate if you get now. Call Eric A. Harfadyen, R.A. Cambridge, sales manager EV 3-[illegible] 24-hour telephone service.

TERRIFIC OPPORTUNITY [illegible]
TERRIFIC PRODUCT
Terrific Profit-Sharing Plan
[illegible]

MAN OVER 25
[illegible]

WANTED IMMEDIATELY
[illegible]

$55 A WEEK
[illegible]

TELEPHONE SOLICITORS [illegible]

GOOD OPPORTUNITY TO BECOME a distributor for an exclusive product in direct sales field. Start at once. Victoria Press, Box 342.

LADIES, IF YOU DRIVE A CAR and you would like some extra money, here is your opportunity. For information phone GR 7-[illegible]

25 MALE OR FEMALE HELP WANTED

PENSIONER COUPLE FOR PART-time housekeeping and maintenance duties, country home near Victoria. Separate modern bungalow provided with small salary. Must have own transportation. Victoria Press, Box [illegible]

26 FEMALE HELP WANTED

EVENING DINING ROOM HOSTESS required. Applicants must possess pleasing personality with ability to meet public. Apply by letter to Personnel Manager, Colony Steak House, 2852 Douglas St., stating age, qualifications, experience, address and telephone number.

THOROUGHLY EXPERIENCED dining room waitresses wanted, full and part time, day or night shifts. Pleasing personality. Personal interviews Saturday 11 to 1. [illegible] No phone calls please.

TWO YOUNG WOMEN FOR TEMPORARY work. No experience necessary. Call Mr. A. MacDougall, Empress Hotel, after noon Thursday.

EXPERIENCED STENO FOR general office work, permanent. Also part-time typists, stenos, office clerks. Apply Victoria Press, Box [illegible]

WANTED — RELIABLE LADY TO care for household [illegible] 12 noon to 5 p.m., Monday to Thursday. Must be close to Tillicum and Gorge Rd. Phone after 6 p.m., EV 2-[illegible]

WANTED — HOUSEKEEPER. $100 per month for right person. Must live in full or part time. References required. Victoria Press, Box [illegible]

NURSES FOR NIGHT AND EVENING duty, also help for pantry and cleaning work. Apply St. Mary's Priory, Langford.

WAITRESS TO WORK IN SMALL restaurant on Salt Spring Island. Board and room with good wages. Phone Ganges [illegible]

KIND MIDDLE-AGE OR PENSIONER wanted for baby-sitting exchange for apartment. GR [illegible] after 6 p.m. to 8 p.m. only.

EXPERIENCED WAITRESSES. Paul's Restaurant Ltd., 1900 Douglas Street. Shift work. Apply from 12 noon on.

RECEPTIONIST FOR MEDICAL office. Typing essential. Reply in detail re marital status, experience, etc. Victoria Press, Box [illegible]

BABY SITTER, 4 DAYS A WEEK, 3.30 to 5.30, Chambers Street area. EV 3-[illegible]

EXPERIENCED WAITRESS wanted. Regal Cafe, 852 Yates St.

EXPERIENCED CHAMBERMAID. Strathcona Hotel.

BABY SITTER, NEAR JUBILEE, [illegible] EV [illegible]

WAITRESS WANTED. PHONE for appointment. EV 3-[illegible]

27 TEACHERS WANTED

WANTED AT ONCE. PHYSICAL instructor and games master. Victoria Press, Box 3[illegible]

29 SITUATIONS WANTED MALE

WELL-EDUCATED MAN 44 YEARS old wishes to locate on Vancouver Island. Had 12 years' experience as co-ordinator and scheduler with U.S. Army and large industrial organization. Familiar with all phases of controlled maintenance. [illegible] years' experience in National Hotel as Steward in stewards' department. Experience in public relations. Canadian by birth. Will be in Victoria January. Reply Victoria Press, Box 346.

MIDDLE-AGED MASON (AS-AM) is urgent need of regular job. Healthy, vigorous, have electrical, managerial experience. Own car, crane licence, knows construction, drafting, estimating, glad to consider anything. Victoria Press Box 354.

EXPERT CARPENTER, REPAIRS, alterations, new work, foundations repaired. EV 3-[illegible]

HIGH SCHOOL GRADUATE WITH some experience, seeks steady employment. [illegible] GR [illegible]

RETIRED ACCOUNTANT, PART time. Victoria Press, Box [illegible]

EXPERIENCED PAINTER. WORK guaranteed. EV 5-[illegible]

EXPERT PRUNING, HEDGES, fruits. Digging. Fences. EV 3-[illegible]

EXPERIENCED MARRIED PAINTER. By hour or day. GR [illegible]

DUTCH GARDENER WANTS ANY kind of garden work. GR [illegible]

MAN WILL CUT TREES WITH power saw. Odd jobs. EV 6-[illegible]

WORK WANTED. TRUCK DRIVING or anything. GR [illegible]

30 SITUATIONS WANTED FEMALE

OFFICE ASSISTANTS (VL) PR EV 3-[illegible] for part time office help, steno, clerks, machine operators. J. R. [illegible]

DAY CARE FOR CHILD IN MY home. [illegible] EV 6-[illegible]

WILL LOOK AFTER CHILDREN during day. [illegible] Burton Avenue.

GRADUATE NURSE WANTS TO work at private home or hospital. Victoria Press, Box [illegible]

DAILY CHILD CARE IN MY HOME. Near buildings. EV 3-[illegible]

WILL DO HOUSEWORK. PHONE GR 9-7[illegible]

WILL DO TYPING AT HOME. REASONABLE rates. EV [illegible] 1-8 p.m.

WILL DO HOUSEWORK BY DAY. Experienced. Phone EV [illegible]

33 MUSICIANS, BANDS, ORCHESTRAS

STRING INSTRUMENT PLAYERS for concert orchestra. EV [illegible]

36 BUSINESS SERVICES AND DIRECTORY

Appliance Repairs

FOR GUARANTEED REPAIRS. The electrical appliance specialists. ABC Electric, [illegible] Fort. EV [illegible]

1 DAY KIRBY VACUUM SERVICE. Complete overhaul. [illegible] Free pickup and delivery. EV [illegible]

Bricklayers

FOR BRICKWORK ON FIREPLACES, barbecues, chimneys, fallout shelters and home repairs phone Eric Magnuson, GR 9-[illegible]

ALL TYPES OF MASONRY WORK. [illegible] EV [illegible]

Bulldozers

J. HENSON
Bulldozing, excavating, land clearing, 1½-yard loading [illegible] by day or hour. GR [illegible] EV [illegible]

SOUTHWELL-WILLIAMS
Bulldozing, no moving charge [illegible] free estimates. [illegible]

Basem. Excavating, Backfilling, [illegible] Land Clearing.
JOHN D. KISSINGER LTD.
EV 3-[illegible] day EV 3-[illegible] night

BULLDOZING, EXCAVATING AND clearing, etc. Ridley. GR [illegible]

Carpets and Linoleum

[illegible] CARPET & LINO. Supplied and installed. Estimates free. 733 Pandora. EV 6-[illegible]

Carpenters

HOME REPAIRS, STEPS BUILT, repaired. Verandas jacked up, roof, chimney repairs. Gutters, downpipes cleaned, repaired, stucco patching, painting. Over 25 years' experience. D. Henry. EV [illegible]

DO IT NOW — HOME REPAIRS, new work, gutters repaired, painting, [illegible] and concrete work. Free estimates. Work guaranteed. Phone [illegible]

CARPENTER REPAIRS, ALTERATIONS, gutters, stairs, tile and cement. [illegible] Pistell. EV [illegible]

Cement

FARMER
CONSTRUCTION LTD.
REPAIR DEPT.
Concrete Work, Sewers
Rock Blasting EV 4-0511

TOWN & COUNTRY CONST. Basements under houses. Jacking, levelling. All concrete work. All repair work. Terms. EV [illegible]

R & L CONTRACTORS
DRAINS, SEWERS AND CEMENT
GR 9-[illegible] - EV 5-[illegible]

DRAINS, SEWERS, CEMENT
EV 4-[illegible] POLITANO EV 9-[illegible]

JEANPIERRE, "THE CEMENT man." Free estimates. GR 9-[illegible]

Chimney Cleaning

STAR CHIMNEY SWEEP, DAY and night service, no waiting list. Vacuumed clean. EV 4-[illegible]

STERLING CHIMNEY SERVICE. Expert cleaning. Modern vacuum equipment. EV [illegible] GR [illegible]

Clean-Up Service

GENERAL CLEAN UP. BASEMENTS, yards, etc. Free paper, magazines pick-up. EV 6-[illegible]

RUBBISH HAULED, BASEMENTS cleaned. EV 4-[illegible] after 5 p.m.

Contractors

ROCK BLASTING
Cement - Sewer Work
Drains - - Driveways
GR 9-2581 GR 9-1440
A. J. BARR LTD.

FARMER
CONSTRUCTION LTD.
REPAIR DEPT.
Alterations, Additions,
Carpentry. EV 4-0511

G. H. WHEATON, LTD.
Repairs, Alterations EV [illegible]

MODERNIZE
Your
HOME
Inside and Out
Call
FRANK'S
Complete Home
Modernizing Service
Free Estimates and
Financial Arrangements
Phone EV 2-7642

RUMPUS ROOMS, HOMES, REPAIRS, etc. Original designs.
Over 30 Years Quality Work in Victoria
K. S. Cross EV [illegible]

FOR COMMERCIAL BUILDINGS contact Kasapi Construction, [illegible] Douglas St. Phone EV [illegible]

HOME BUILDING REPAIRS. R. K. Foster & Sons Ltd. EV 3-[illegible]

KASAPI CONSTR. EV [illegible]. ALterations, repairs, sidewalks, etc.

Dressmaking

DRAPES, SLIP COVERS OR dress alterations. Will call at your home and give estimates. Pick-up and delivery. EV 6-[illegible]

BRING YOUR SPRING ALTERATIONS early to our expert fitters. Hampshire House Dress Shop, 2247 Oak Bay Ave. EV [illegible]

ANN'S DRESSMAKING AND ALTERATIONS. Free pickup and delivery. Phone for appointment. EV 3-[illegible]

CALL BEV AT EV 6-[illegible] FOR dressmaking, alterations and millinery.

DRAPERIES AND BEDSPREADS made, installed. EV 2-[illegible]

DRESSMAKING AND ALTERATIONS. Quality work. EV 3-[illegible]

Eavestroughs

50c A FT.
Metal gutters and downpipes installed. Also cleaning and repairing. Labor and material guaranteed. Call anytime. Estimates free.
B.C. Roofing and Sheet Metal
EV 2-3351

METAL GUTTERS AND DOWNPIPES for commercial buildings and homes. Work guaranteed. Free estimates. Model Sheet Metal Works. EV 3-[illegible]

Electrical Contractors

FREE ESTIMATES
Complete wiring installation. Older homes rewired. J. McCoy. GR [illegible]

REWIRING A SPECIALTY. EXpert appliance installations. Frank York. EV 3-[illegible] or EV [illegible]

NORM ELLIS. COMPLETE WIRING services. Day or night. EV [illegible]

Furnaces and Heating

FURNACES INSTALLED. NEW, rent, metal work. Art. EV [illegible]

Flooring and Sanding

ALL TYPES OF FLOORS EXpertly cleaned, waxed and polished by machine. Homes our specialty. Gregg's, established 1938. EV 4-[illegible]

M & M FLOOR CO. LTD. FLOOR laying, sanding, finishing. Free estimates. EV [illegible] GR [illegible]

Furriers

FUR REPAIR SERVICE
[illegible] years same location. Coats remodelled, cleaned, glazed. Fur hats and capes made. Free estimates. Pick-up and delivery. Paul, [illegible] Beach Drive. EV [illegible]

Gutter Cleaning

GUTTERS DOWNPIPES
Cleaned, Repaired and Renewed
EV 3-3915
MODEL SHEET METAL
2910 DOUGLAS STREET

Hairdressers

HALF PRICE PERMS. NEW RAY Beauty, 880 Pandora. EV 6-[illegible]

Jewellers

BIRKS JEWELLERS
Complete guaranteed watch repair service. 706 Yates. EV [illegible]

Landscaping

BARKER LANDSCAPING
Free Estimates EV [illegible]

Lapidary

ROCKHOUND SHOP, MACHINERY, polishing [illegible] [illegible]

Lawn Mower and Saw Service

EATON'S
Lawn Mower Service
Now is the time to take advantage of EATON'S quick, dependable lawn mower service. Have your mower sharpened and repaired now. EATON'S will arrange pickup and delivery for you.
Just dial EV 2-7141
EATON'S OF CANADA

ELVES & SON
SAWS - KEYS - MOWERS
[illegible] PANDORA EV [illegible]

MOWERS, SAWS SHARPENED. Mac's Repairs, [illegible] Douglas St.

Millinery

HELEN'S MILLINERY SUPPLIES. Lessons. [illegible] Fort. EV [illegible]

Painters and Decorators

ISLAND
DECORATORS
Painters Paperhangers
Spray Painting
Convenient Time Payments
Phones
Day EV 3-9050
Night EV 2-4479

PAINTING AND DECORATING. Reasonable rates, satisfaction guaranteed. [illegible] EV [illegible]

C. T. LINDMAN DECORATIONS. Painting, interior, paperhanging. Free estimates. Phone GR [illegible]

INTERIOR EXTERIOR PAINTING. Free estimates. EV [illegible] after 6.

GREGG'S
Contract Department
PAINTING
Interior and Exterior
Paint Washing
Gutter and downpipe cleaned and repaired
Free estimates — EV 4-5023

WEBB & SON
EV 4-[illegible]. Paperhanging, painting, quick, clean, reliable, first-class workmanship. Thirty years experience Victoria. Terms if desired.

MAY I BE OF SERVICE TO YOU? Order now at special rates. Paperhanging, painting, repairs, etc. Guaranteed clean, fast, efficient. Tommy Harkey. EV 3-[illegible]

CLARK & PATTISON
PAINTING CONTRACTORS LTD.
Brush or spray, paperhanging, furniture work. Terms if desired. Phone EV 4-[illegible]. [illegible] Princess Ave.

$10 UP—ROOMS PAPERED OR painted. Stucco spraying. D. Smythe. EV [illegible]

G. DAVIDSON PAINTING, DECORATING. Reasonable rates. EV [illegible]

Parking Lots

PARKING—CITY CENTRE
Dominion Motors EV 3-[illegible]

Photo Engraving

PHOTO ENGRAVING
Half Tone, Line and Color Engraving, Commercial Art
[illegible] Pembroke, Just Below Douglas
ISLAND ENGRAVERS
Phone EV 2-[illegible]

Plasterers

PLASTERING, STUCCO AND patching. Quality job at a reasonable price. GR [illegible]

Plumbing and Heating

PITT & HOLT LTD.
J. WELHAM, Prop.
Plumbing, Heating Installations, Furnace Repairs, Sheet Metal Work, Oil Burners and Appliances. Financed under home improvement plan. 603 Esquimalt Rd. EV 3-7412

D. DANIELSON PLUMBING. REpairs, alterations, new. Reasonable. Emergency call anytime. EV 5-[illegible]

S. H. BROWN PLUMBING — REmodelling, new work. Reasonable. 24-hour repair service. EV 2-[illegible]

Roofing and Insulation

PACIFIC COAST
INSULATION AND ROOFING COMPANY LIMITED
FORT AT COOK EV 3-[illegible]
For Sheetrock Drywall Systems
For All Types of Roofing
For All Types of Insulation
Free Estimates

VICTORIA ROOFING
& INSULATION CO.
ROOF COATINGS, FLAT ROOFS,
GUTTERS
917 FORT
EV 2-2381 Evenings EV 4-[illegible]

Parker Johnston, Ltd.
1214 BROAD ST. EV [illegible]
ROOFING — INSULATION — is very BEST. Over 30 years combined experience to stand the TEST.

FLAT ROOFS
EAVESTROUGHS
B.C. Roofing and Sheet Metal
EV 2-3351

EATON'S OF CANADA
Roofing, siding and insulation by experienced workmen. No charge for estimates. Phone EATON'S at
EV 2-7141

FIX YOUR OWN ROOF AND SAVE. [illegible] GR [illegible]

Shaver Repairs

ELECTRIC SHAVERS SHARPENED. Shaver Clinic, 800 Yates. EV 4-[illegible]

Sewing Machines

RENTALS AND REPAIRS
Singer, 736 Yates. EV 3-[illegible]

ELNA — NEW, USED — SERVICE. Macdonald's, 782 Fort. EV 3-[illegible]

Tailoring

LADIES' GENTS' TAILORING — Restyling. Double-breasted made single. Morisse, 621 Burnside E. EV [illegible]

BRITISH CUSTOM TAILORS
FOR LADIES AND GENTLEMEN
1315 BLANSHARD EV [illegible]

J. COOPER TAILOR. ALTERATIONS, repairs. 633 Fort. EV [illegible]

Tree Service

SCIENTIFIC PRUNING, SPRAYING fruit and shade trees. Trees felled. Chemical spraying, brush, grass weeds. Chas. A. Cowie Tree Surgeons Ltd. (Licensed and insured). EV 3-[illegible] eves. EV [illegible]

GARDEN CITY TREE SERVICE. 20 years experience. EV [illegible]

CAPITAL CITY TREE EXPERTS. EV [illegible] EV [illegible]

Washing Machines

KEN ELECTRIC, AUTHORIZED Beatty Service. 1110 Fort. EV [illegible]

37 PROFESSIONAL SERVICES

Accounting Services

MONTHLY BOOKKEEPING. Accounting Corp. America. EV [illegible]

38 TRAVEL

"Complete Charter Facilities." Veteran Stages Ltd. GR [illegible]

39 PERSONALS

WOULD THE LADY IN THE [illegible] green Dodge that pushed a '41 Chev on Fraser Street last Wednesday please call EV [illegible]

BUSINESSWOMAN WILL SHARE home with student, businesswoman or active, retired woman. EV [illegible]

40 BUSINESS PERSONALS

WANTED
Thinking people with high ideals and ideas to form an investment club. Why let those ideas slip away? Form a club. All that is required is a brain and the ability to use it. Regardless of race, color or creed. [illegible] Victoria Press, Box 364.

[illegible] MARRIAGE BUREAU
Specializing
Discreet individual service for well-educated men and women. No charge for [illegible] Interview arranged. Licensed. P.O. Box 337, Victoria, B.C.

ALCOHOLICS ANONYMOUS
Having trouble with your drinking? Contact Alcoholics Anonymous at EV [illegible] or P.O. Box 1, Victoria, B.C. Confidential.

42 EDUCATION

PEMBERTON KINDERGARTEN and Day Nursery. For information call EV [illegible] or EV [illegible]

TRAIN FOR A BETTER JOB. Sprott-Shaw School. EV [illegible]

NEWS FOR PARENTS AND YOUNG MEN INTERESTED IN JOB TRAINING OPPORTUNITIES
(Sponsored by the Federal-Provincial Governments)

FREE training scheduled to commence Feb. 26, 1962, at the B.C. Vocational School (Burnaby) is offered to young men preferably between 16 and 20 years of age with Grade IX or equivalent education in Pre-Apprenticeship trade classes which are intended to lead to Apprenticeship in the following trades:

BOAT BUILDING (Wood), Bricklaying, Carpentry, Ironworker (Structural Steel), Lathing (Wood, Gypsum, Metal), Plastering, Plumbing and Steamfitting, Sheet Metal. All tuition fees are paid and a monthly subsistence allowance granted plus one return transportation to Vancouver from place of residence to all successful applicants.

Application forms are obtainable by writing immediately to:
The Director of Apprenticeship, Department of Labour, 411 Dunsmuir Street, Vancouver, B.C.
The Director of Technical and Vocational Education, Department of Education, Parliament Buildings, Victoria, B.C.

For BARGAINS in CARS See Classification 100 in Today's Classified

43 DANCING

MATHER ACADEMY OF DANCING now forming new beginners, intermediate and advanced classes for adults and teenagers in ballroom and Latin American dancing. For further details phone EV 3-[illegible] or call at 1012 Douglas.

EILEEN'S SCHOOL OF DANCING. Ballet, tap, baton twirling. Tots class. 646 Cormorant. Res. EV [illegible]

60 FUEL

Coal

COAL
SPECIAL
VICTORY COBBLE
$18.35 PER TON
Sacked Coal and
Pres-to-Logs
Available For Pick-up
Service At Our Yard
HARKNETT FUEL LTD.
EV 4-2647 — EV 4-9381
2333 Government

CLEAN ALBERTA SOOTLESS
DIPLOMAT COAL
[illegible]
RICHARD HALL & SONS
Service Since 1882
746 Fort St. EV [illegible]

Oil

STOVE AND FURNACE OIL, metered delivery. Ideal Fuel Co. Ltd. EV 3-[illegible] EV 3-[illegible]

Wood and Sawdust

COARSE DRY
GUARANTEED
100% FIR SAWDUST
Dry double-screened coarse fir heating sawdust. Cut from Douglas fir logs at B.C. Forest Products. This sawdust is guaranteed 100% fir and ready for immediate use in kitchen stove or furnace.
EMPRESS FUEL CO.
EV 2-[illegible] or EV [illegible]

DRY CORDWOOD, FIR
1 cd. $12 2 cds. $23
BONE DRY INSIDE WOOD
100% fir, for kitchen, 2 cords $21.00
16" Also for fireplace
1-Day Delivery on Bushwood
SAWDUST
100% fir, coarse heating sawdust. Immediate deliveries.
DHILLON FUEL CO.
EV 3-[illegible] and EV [illegible]

KILN DRY 100% FIR
PLANER ENDS
Hand loaded 2x4, 2x6, 2x8, etc. Highly recommended for fireplace, kitchen stove and furnace. 12" lengths, immediate delivery.
1 Cord $[illegible] 2 Cords $[illegible]
FURNACE WOOD
DRY INSIDE BLOCKS
THICK BARK SLABS
SOOKE FUEL CO.
EV [illegible] EV [illegible]

LARGE CEDAR BLOCKS
HAND-PICKED
2½ CORDS $10.95
ALSO PRES-TO-LOGS
BEST FUEL CO.
2735 Bridge Street EV [illegible]
Open Evenings

DRY FIR CORDWOOD
[illegible]
HILLCREST FUEL
PHONE EV [illegible] ANYTIME

12 Ft. Planer Ends, Mixed
2½ Cords $10.00
IDEAL FUEL CO. LTD.
2735 Bridge Street
EV [illegible]
Open Saturdays A.M.

Medium size millwood from yard. Good for all round use. 12" to 16" in length. Immediate delivery. [illegible]
2 Cords $14.00
WHOLESALE FUEL
EV 5-7611

PRES-TO-LOGS
[illegible]
WILLIAMS [illegible]

HONEYMOON BAY FUEL
[illegible]

TOP QUALITY FIR BUSHWOOD [illegible]

[illegible]

61 BUILDING SUPPLIES

FREE ESTIMATES
On All
BUILDING MATERIALS
ALLIED SUPPLIES
[illegible]

DORIC
Knotty Vertical
PANELLING

Formerly available only in pine, is now being manufactured in Victoria from Selected

WESTERN
RED CEDAR
LOGS

This Classic Pattern Is Now Available in Both
SUPREME
and
QUALITY
GRADES

WHEN YOU BUY
SPECIFY
"DORIC"
KNOTTY
VERTICAL
PANELLING

BRITISH COLUMBIA
FOREST PRODUCTS
LTD.
Victoria Sawmill Division

Fir, Hemlock and
Cedar Lumber
Products
Plywood
Cedar Shakes
PRES-TO-LOGS

Phone EV 5-3331

372 GORGE ROAD E.

CUBBON
LUMBER
BUILDING SUPPLIES
(Formerly Drysdales)
1730 Cook Street EV 6-[illegible]

WALLBOARDS?
CUBBON ON COOK!

4x8—¼" Cedar V-Groove	$1.95
4x7—3/16" V-Groove Mahogany	2.95
4x8—3/16" V-Groove Mahogany	3.45
4x8—¼" Plain Pine	3.84
4x8—¼" Cherry Hardboard	4.25
4x8—¼" Maple Hardboard	4.25
4x8—¼" Pattern Ply	4.64
4x8—¼" Rosewood	4.64
4x8—⅛" P.V. Hardboard No. 2	1.15
4x8—¼" P.V. Hardboard No. 2	1.85
4x8—½" Prime Coat Board	2.75

LUMBER BARGAINS?
CUBBON ON COOK!
2x4—8 ft. Economy Studs, each [illegible]
[illegible]

HOME REPAIRS?
CUBBON ON COOK!

Cement, per bag	$1.65
Concrete Mix, 80 lb. bag	1.45
Topping Mix, 80 lb. bag	1.65
Mortar Mix, 80 lb. bag	1.55
Cedar Shingles, No. 4, bdle.	[illegible]
Permax Paper, roll	2.20
Door Sweeps and Thresholds, Each	[illegible]
Weatherstrip Sets	$1.45 to [illegible]
Caulking Guns, special	[illegible]
Tubes of Caulk, grey or white	[illegible]

FREE!
RUMPUS ROOM OFFER!
Make your dream a reality by using the following FREE services:
—We will measure your basement or attic.
—Supply you with a free sketch and complete material estimate.
—Arrange plans and correct materials.
—Show you how to "Do It Yourself" without expert assistance required.
—Arrange easy financing.
Naturally there are no obligations. Take advantage of this FREE offer today. Call Mike Jiggins at EV 6-[illegible] for appointments, afternoons or evenings.

"CUBBON ON COOK"
OPEN 8 A.M. TO 5.30 P.M.
Six Days a Week EV 6-[illegible]

STEWART &
HUDSON

Everything for the Builder

Once again we pause from the daily round, the common task, to realize the happiness and joy that comes with the Holiday Season. We use this medium to thank all our friends for their loyal support in a difficult year and to wish one and all

HAPPY NEW YEAR

We pledge ourselves anew to serve you better in the months ahead and trust we will merit your continued confidence.

Best wishes to all from the management and staff of

STEWART &
HUDSON LTD.

405 Gorge Rd. EV 6-3211

[illegible]

[illegible]
S. J. PEDEN LTD.
2855 Quesnel Street
EV 5-6331—EV 5-1438

FENCING FOR LESS
[illegible]

A Home of Your Own Is an Investment in Good Living . . . See the Big Selection Under Houses for Sale

TV TALK

By JIM TAYLOR

Lucille Ball makes her first major TV appearance since "I Love Lucy" packed up 18 months ago.

I-5

"We like to watch the medical shows."

The redhead with the rubber face will co-star with Henry Fonda and Mort Sahl on Jan. 12 in "The Good Year," a 90-minute CBS special in which she sings, dances and appears in comedy sketches.

* * *

Gene Autry says his Los Angeles Angels baseball team may be the basis of a new TV series next season. It had better be better than the baseball the team played last year, or comes cancellation.

Thursday's Highlights

1.00 p.m. — Special for Women presents "The Lonely Woman," exploring the reasons why Americans spend money and energy trying to overcome loneliness—5.

8.00—The Nature of Things returns to the CBC network. Tonight's show is a discussion of possible future advances in science—2 and 6.

9.00—A Memoir of 1961 features film clips of some of the major stories of the past year and America's reaction. Some examples: The Shepard space shot; Judy Garland at Carnegie Hall, Joey Dee and the Twist, and the Freedom Riders—7, 11 and 12.

10.00—CBS Reports offers "The Land Beyond the Wall"—Three weeks in an East German city—7, 11 and 12.

Thursday's Movies

★9.30 a.m.—"Pennies from Heaven" (1936 musical), Bing Crosby—4.

12.30—"When Tomorrow Comes" (1939 drama), Irene Dunne—2.

3.25—"Two Sisters from Boston" (part one of 1946 musical), June Allyson—5.

5.00—"Top Secret" (1953 English comedy), Oscar Homolka—8.

5.30—"Bandido" (1956 western), Robert Mitchum—12.

6.30—"Five Steps to Danger" (1957 mystery), Sterling Hayden—6.

★8.00—"What Price Glory" (1952 war drama), James Cagney—8.

10.45—"Somewhere in the Night" (1946 drama), John Hodiak—8.

11.00—"Born to the Saddle" (1953 western), Chuck Courtney—11.

11.00—"Uncertain Glory" (1944 drama), Errol Flynn—12.

★11.25—"Saint Joan" (1957 drama), Jean Seberg—6.

★11.30—"Battle Hell" (1957 English war drama), Richard Todd—4.

11.30—"That Certain Woman" (1937 drama), Bette Davis—7.

11.45—"Customs Agent" (1950 police drama), William Eythe—2.

★ Recommended.

M
A
R
Y

W
O
R
T
H

Television for Thursday

Programs subject to last-minute changes by stations concerned.

Time	CBUT Channel 2	KOMO-TV Channel 4	KING-TV Channel 5	CHEK-TV Channel 6	KIRO-TV Channel 7	CHAN-TV Channel 8	KTNT-TV Channel 11	KVOS-TV Channel 12	Time
8.00		Gateway	Telescope		J. P. Patches		Brakeman Bill	Frisky Frolics	8.00
8.30		News	Telescope		Don Ellery		Romper Room	Frisky Frolics	8.30
9.00		Jack LaLanne	Say When		Captain		Romper Room	Probe School	9.00
9.30		Movie	Play Your Hunch		I Love Lucy		I Love Lucy	Jack LaLanne	9.30
10.00		Movie	Price Is Right	Lifelines, [illegible]	Video Village		Video Village	Video Village	10.00
10.30		Movie	Concentration	[illegible]	Surprise, News		Surprise, News	Surprise, News	10.30
11.00		The Texan	King's Queen	Romper Room	Love Of Life		Love Of Life	Love Of Life	11.00
11.30		Yours For A Song	Truth or Cons.	Romper Room	Bingo ?		[illegible]	Two Serials	11.30
12.00		Camouflage	[illegible]	With Taylor	College		Cartoons	Woman's World	12.00
12.30	Bazaar	Make A Face	Loretta Young	With Taylor	As World Turns		As World Turns	As World Turns	12.30
1.00	Bazaar	Day In Court	Lonely Woman	[illegible]	Password		Password	Password	1.00
1.30	Bazaar	[illegible]	Lonely Woman	Figure Fare	House Party		House Party	House Party	1.30
2.00	[illegible] Nursery	Jane Wyman	Room for Daddy	[illegible] Nursery	Millionaire	Program (2.15)	Millionaire	Millionaire	2.00
2.30	Musical Theatre	Seven Keys	Here's Hollywood	Musical Theatre	Verdict is Yours	Ladies First	Verdict is Yours	Verdict is Yours	2.30
3.00	Open House	Queen For A Day	Movie	Open House	Two Serials	School [illegible]	Brighter Day	TV Digest	3.00
3.30	Verdict Is Yours	Who Do You Trust	Movie	TV 6 Circus	Edge of Night	Carousel	Two Serials	Edge of Night	3.30
4.00	Town Talk: News	American Bandstand	Movie	TV 6 Circus	Rescue 8	Carousel	Life Of Riley	Topper	4.00
4.30	Look: See	American Bandstand	Jan Murray	Look: See	Superman	Carousel	Sgt. Preston	Fun-O-Rama	4.30
5.00	Razzle Dazzle	Captain Puget	King's Lighthouse	[illegible]	J. P. Patches	Movie	Three Stooges	Fun-O-Rama	5.00
5.30	Dick Tracy	Peoples Choice	Burns and Allen	Dick Tracy	Patches: Movie	Movie	Popeye: News	The Big Show	5.30
6.00	News Theatre	News	Huck Hound	News, Sport, Wthr	News	Movie	News	Movie: News	6.00
6.30	Time: News	Kingdom of Sea	News	Movie	Vagabond	News, Spts, Wthr	[illegible]	Movie	6.30
7.00	[illegible]	Best of Groucho	Lockup	Movie	Man and Challenge	[illegible]	[illegible]	Movie	7.00
7.30	Reach for The Top	Ozzie And Harriet	Outlaws	Movie	Frontier Circus	[illegible]	Frontier Circus	[illegible]	7.30
8.00	Nature of Things	Donna Reed Show	Outlaws	Nature of Things	Frontier Circus	Movie	Frontier Circus	Best of Groucho	8.00
8.30	My Three Sons	Real McCoys	Dr. Kildare	My Three Sons	Bob Cummings	Movie	Bob Cummings	Loretta Young	8.30
9.00	The Defenders	My Three Sons	Dr. Kildare	The Defenders	Accent 1961	Movie	Accent 1961	Accent 1961	9.00
9.30	The Defenders	Margie	[illegible]	The Defenders	Accent 1961	Sing Along	Accent 1961	Accent 1961	9.30
10.00	Ben Casey	Untouchables	Sing Along	Silent Service	CBS Reports	Sing Along	CBS Reports	CBS Reports	10.00
10.30	Ben Casey	Untouchables	Sing Along	Sheriff Of Cochise	CBS Reports	News, Sports	CBS Reports	CBS Reports	10.30
11.00	News	News	World Today	News	Peter Gunn	Movie	Movie	News: Movie	11.00
11.30	Take Ten	Movie	Jack Paar	Movie	Movie	Movie	Movie	Movie	11.30
12.00	Movie: News	Movie	Jack Paar	Movie	Movie	Movie	Movie	Movie	12.00
12.30	News	Movie	Jack Paar	Movie	News	Movie	Movie	Movie	12.30

61 BUILDING SUPPLIES

SHAWNIGAN LUMBER YARDS LIMITED
2000 GOVERNMENT STREET

QUALITY AT THE RIGHT PRICE

DRIVE-IN SALES BARN SPECIALS

[illegible]

SHAWNIGAN LUMBER YARDS LIMITED
2000 Government Street EV 3-7261
Open Saturday Mornings
At the Sign of the Revolving Clock

"DO IT NOW"

[illegible]

VISIT OUR BARGAIN ALLEY FOR LUMBER BUYS

LANGFORD BUILDING SUPPLY
Open every day 8 to 6 except Sunday
[illegible] Avenue GR 8-1776

GOLDBLATT TOOL HEADQUARTERS

[illegible]

ISLAND BUILDING SUPPLY COMPANY
875 GORGE ROAD EAST EV 3-2171
Opp. B.C. Electric Bus Depot

BOATBUILDERS

See our complete stocks of Marine Plywoods, Hardwoods, Yellow Cedar, Cream-Faced Marine 3-Ply
LUMBER AND MILLWORK ESTIMATES

R. A. GREEN LUMBER CO. LTD.
BUILDERS SUPPLIES
[illegible] DOUGLAS ST EV 3-[illegible]

SAND AND GRAVEL. ROAD gravel and clay fill. [illegible] Trucking Co. [illegible] Topaz. EV [illegible]

62 FURNITURE

KILSHAW'S AUCTIONEERS
Cash for Furnishings
Sales on Consignment
1115 Fort EV 4-6441

LUNDS AUCTIONEERS
Buy — Sell — Appraise
926 Fort EV 6-3308

JANUARY CLEARANCE OF USED AND NEW FURNITURE:

[illegible]

EASY TERMS — FREE DELIVERY FREE PARKING

[illegible]

STANDARD FURNITURE BARGAIN BASEMENT
[illegible] View St. EV 3-5111

JANUARY CLEARANCE SALE ON TRADE-IN FURNITURE

[illegible]

HOME FURNITURE
[illegible] FORT EV [illegible]

HOLLAND BROS. & CO.
New and Used Furniture
[illegible] Fort Street Phone EV [illegible]

SPECIALS

[illegible]

CONTENTS OF HOME BOUGHT for Cash or advance made. MAYNARD'S AUCTIONS SINCE 1902 [illegible] JOHNSON EV [illegible]

SPECIAL

[illegible]

BRITISH UPHOLSTERY SHOP [illegible]

SEE VOGUE FURNITURE [illegible]

62 FURNITURE

COMMON SENSE SALE BARGAINS FOR YOU IN 1962

Our method of selling from this big [illegible]

WALLY GRAY'S BARGAIN WAREHOUSE
507 CORMORANT ST.
[illegible]
Sale Hours 1 p.m. to 6 p.m. Every Day

BARGAIN WAREHOUSE OPEN daily 1 p.m. to 6 p.m. New and used furniture. Wally Gray, 507 Cormorant St. EV [illegible]

[illegible] FURNITURE MFG. Factory to You [illegible] QUEENS EV [illegible]

63 MUSICAL INSTRUMENTS

HALL & FAIRFIELD MUSIC CENTRE
for
- Music Lessons
- Instruments
- Records
- Sheet Music
- Pianos
- Organs

Open Friday Evenings And All Day Wednesday
728 FORT ST. PHONE EV [illegible]

WESTERN MUSIC CO. LTD
The State of Service
CLASSICAL — POPULAR
EDUCATIONAL — CHORAL MUSIC
820 Fort Street EV 2-1311

Professional Instruction
VIOLIN
Bernie Porter
Music Studio
721 View EV 2-9542

HEINTZMAN AND NORDHEIMER [illegible]

RENT A NEW PIANO FOR AS little as [illegible] EATON'S Music Centre. [illegible]

FULL SIZE QUALITY SPINET [illegible]

BEAUTIFUL BABY GRAND PIANO and bench [illegible]

PALMER PIANO FOR RENT [illegible]

NEW AND USED PIANOS AND organs [illegible]

PIANORGANS, NEW AND USED, [illegible] EATON'S Music Centre [illegible]

YOU CAN RENT A FINE HEINTZMAN [illegible]

HEINTZMAN PRACTICE PIANO [illegible]

ESTHER'S ACCORDION STUDIO Private Lessons [illegible]

STUDENT'S PIANO AND BENCH [illegible]

[illegible] AMATI PIANO ACCORDION [illegible]

MASON & RISCH PLAYER PIANO [illegible]

[illegible] AMATI ACCORDION [illegible]

[illegible]

WILL PAY CASH FOR GOOD USED [illegible]

WANTED — GRAND PIANO [illegible]

64 TV, RADIO, SALES AND SERVICE

FAST
Efficient TV Service
We specialize in repairs and service to transistor radios.
KENT'S
742 Fort EV [illegible]

ACME TV ANTENNA SERVICE
NEW ANTENNAS FROM $29.50 UP. [illegible]

USED TVs
RENT TO PURCHASE
Reliable Expert Service Dept. Auto Radios Home Radios Television
Drive-in Service Entrance on [illegible]
KING TV AND RADIO
[illegible] DOUGLAS
Open Eddy [illegible] EV [illegible]

WHY HAVE SNOW IN ATTIC OR ON YOUR TV SET? [illegible]

STEREO-HI FI COMPONENT SALE [illegible] AMPLIFIERS - TURNTABLES SPEAKERS - TUNERS [illegible] Your R.C.A. Victor Dealer in Oak Bay THE MUSIC BOX [illegible] Oak Bay EV [illegible]

ATKINSON & PEARCE GUARANTEED REPAIRS To all makes of Radio and TV [illegible] Quadra

6-MONTH MONEY-BACK GUARANTEE [illegible]

VICTORIA ELECTRONICS [illegible]

NEW FULL WARRANTY R.C.A. [illegible]

TV ANTENNAS, MASTS AND ACCESSORIES [illegible]

CALL [illegible] PROMPT, EFFICIENT [illegible]

TV RENTALS, SALES AND SERVICE [illegible]

TV ANTENNA MAINTENANCE [illegible]

[illegible] FOR FAST, RELIABLE TV service call [illegible]

[illegible] FELTHAM EXPERT repairs [illegible]

ANTENNA SALES AND REPAIR [illegible]

[illegible] ELECTRONICS [illegible]

66 BICYCLES AND MOTORCYCLES

WINTERIZE YOUR BICYCLE WHY TAKE CHANCES? [illegible] ROBINSON'S [illegible] BROAD EV [illegible]

BICYCLE SALE NOW ON ROYAL [illegible]

[illegible] MOTORCYCLISTS [illegible]

MOTORCYCLE SALES [illegible]

BARGAIN — [illegible] HONDA [illegible]

NEW AND USED BICYCLES [illegible]

67 STOVES AND FURNACES

SPECIAL!!
1962 TAPPAN
30" RANGE
- Rotisserie
- Broiler
- 7 Way Controls

Reg. $299.95
Our Special $249.95
plus
Free Spice Rack and Spices
($25.00 Value)

MARSHALL WELLS
724 Fort EV 4-1021

For
CYCLOS
Oil
Ranges and Conversions
It's
TAYLER'S
707 Johnson EV 3-3281

"PACIFIC" [illegible] PACIFIC SHEET METAL WORKS LTD [illegible] Yates Street EV [illegible]

NEW AND USED OIL HEATERS [illegible]

67 STOVES AND FURNACES

WAKE UP TO A NICE WARM KITCHEN

Install a New
CYCLOS OIL RANGE

and have all the comforts [illegible]

[illegible]

We Sell—We Install—We Service

C. J. McDOWELL
757 Fort EV 3-4138

RANGE AND FURNACE REPAIRS [illegible]

STOVE AND FURNACE PARTS [illegible]

[illegible] AUTOMATIC ELECTRIC range [illegible]

SOUTHALL'S HEATING LTD [illegible]

71 FARM IMPLEMENTS

FORD [illegible] TRACTOR [illegible]

Mayhew, Strutt & Williams Ltd.
2312 Douglas St. EV 4-3922

73 TOOLS FOR RENT

FOR RENT [illegible]

74 GARDEN SUPPLIES

Fertilizer

GUANO AT FARM [illegible]

FOR THE BEST GARDEN [illegible] RUDD'S DAIRY FARM [illegible]

Plowing, Rotovating and Cultivating

[illegible]

FLECK'S TRACTOR ROTOVATE [illegible]

Top Soil, Rocks and Fill

SHREDDED PEAT SOIL [illegible]

[illegible] MANURE, BLACK TOP [illegible]

79 SPORTING GOODS

GUN SPECIALS

[illegible]

USED RIFLES BOUGHT AND SOLD [illegible] VICTORIA TIRE LTD. [illegible]

HUNTERS' [illegible] SPORTS SHOP [illegible]

80 BOATS AND MARINE

SHIP CHANDLERS
(McQuades) Ltd.
1252 Wharf St. EV 3-1141

COMPLETE MARINE REPAIRS AT LOWEST COST
Philbrook's Boat Works
[illegible]

D & L BOAT WORKS
[illegible]

USED BOATS TO CLEAR [illegible]

[illegible]

[illegible] BOAT TRAILERS WINTER SPECIALS [illegible]

SHORE ACRES MARINA [illegible]

MARINE HEATING AND COOK [illegible] FLETCHER HEATING SUPPLIES [illegible]

[illegible]

WANTED — MERCURY OUTBOARD [illegible]

[illegible] JOHNSON OUTBOARD [illegible]

SAVE MONEY GET BETTER RESULTS ASK FOR OUR SPECIAL SIX-TIME RATE FOR YOUR NEXT CLASSIFIED AD.

80 BOATS AND MARINE

19 FT. SAN JUAN DORSETT CRUISER DEMO

Fully equipped [illegible]

MULLINS MARINE
845 Yates St. EV 2-1928

21 FT. CABIN CRUISER, CEDAR [illegible]

AL'S UTILITY BOAT TRAILERS [illegible]

WALKER MARINE [illegible]

CANOE COVE MARINA LTD [illegible]

81 TIMBER

TIMBER AND FOREST LAND [illegible]

WANTED — FIR OR BALSAM standing or felled timber [illegible]

82 MISCELLANEOUS FOR SALE

SEASONAL CHOCOLATE SPECIAL
SMILES & CHUCKLES
"Minuet" Box
Reg. $1
NOW JUST 79c
OWL DRUG
Douglas and Fort
EV 5-6761

7" TABLE SAW TILT ARBOR
At the Bargain Price
$199.5
D & D TIRE
Victoria and Duncan

WOODWARD'S
Used
Furniture and Appliance
SHOWROOMS
779 Pandora EV 2-8932

JANUARY CLEARANCE SALE
Great Savings on all new and used major appliances, TV Sets, Radios, Combinations
HARKNETT Appliances
2333 Govt. EV 4-4169

Cut Food Costs at PORTER'S OAK BAY FOODS [illegible]

HAVE YOU SEEN BUTLER'S EXCLUSIVE QUICK-SPIN DRYER [illegible] BUTLER BROTHERS [illegible]

SPECIAL IMPORTED GUARDS [illegible]

NEW YEAR'S RESOLUTION [illegible]

INSTRUMENT REPAIRS AND [illegible]

THE JAUNTY JUNIOR AND CHILDREN'S [illegible]

FRIGIDAIRE FROST AUTOMATIC [illegible]

[illegible] SIDE OF QUARTER [illegible]

TWO-WHEEL TRAILER [illegible]

PAY LIGHT AND PHONE BILLS [illegible] FAIRFIELD PHARMACY [illegible]

WATCH FOR OUR SALE [illegible]

[illegible]

THE [illegible] PHARMACY [illegible]

LADY'S FUR COAT [illegible]

[illegible]

82 MISCELLANEOUS FOR SALE

DOLS:
Impregnated FLANNEL
For:
RHEUMATISM & KINDRED AILMENTS
BRONCHITIS CHEST & THROAT TROUBLES
CHILBLAINS & COLD FEET

The makers have received many [illegible]

McGill & Orme
SURGICAL SUPPLIES
1012 BROAD ST.
EV 4-8433

FOR SALE
SWIVEL VISES
[illegible]
CAPITAL IRON & METALS LTD.
1832 STORE STREET EV [illegible]

For The Cleanest USED APPLIANCES
SAVE
All Ways at
MAIS
Furniture and Appliances
1821 Cook EV 5-2435

SPECIALS! SPECIALS!

At Oakcrest Foods, [illegible] Quadra. Open till 9 p.m. [illegible]

[illegible]

PREPARE FOR SPRING [illegible]

[illegible] B.C. POWER MOWER SALES [illegible]

LEAVING CITY, MUST SELL [illegible]

DUAL [illegible] 4-SPEED TRANSISTOR [illegible]

CLUSTER LIGHTS [illegible]

GOOD USED [illegible]

YOUNG GUARANTEED PORK [illegible]

BE SHARP [illegible] SHAVER SHOP [illegible]

DARLING'S PHARMACY [illegible] FORT AT BROAD [illegible]

AARONSON'S DRUG STORE [illegible]

ONLY FEW SUITS LEFT [illegible]

ESQUIMALT PHARMACY [illegible]

[illegible] CORFY [illegible] PANDORA [illegible]

GUARANTEED USED AUTOMATIC [illegible]

PAY LIGHT AND PHONE BILLS AT McGILL DAVEY DRUG [illegible]

FOR THE BEST TURKEYS AND [illegible]

VITAMINS [illegible] PHARMACY [illegible]

POTATOES, CARROTS, CABBAGE [illegible]

LADIES' [illegible]

JANUARY CLEARANCE [illegible]

[illegible]

MATERNITY INFANTS' WEAR [illegible]

FOR SALE - CHILD'S SIDEWALK [illegible]

MATERNITY [illegible]

[illegible] 12 DRAWERS [illegible]

TOP QUALITY GRAIN-FED BEEF [illegible]

EVERLASTING LIGHT BULBS [illegible]

82 MISCELLANEOUS FOR SALE

EATON'S
Warehouse Showroom
818 View Street

Choose from a wide and varied selection of used furniture and appliances in EATON'S Warehouse Showroom on View Street. [illegible]

1 Hotpoint automatic clothes washer	[illegible]
1 Viking wringer washer	[illegible]
1 Quaker oil heater	[illegible]
1 Enterprise oil range	[illegible]
1 [illegible] refrigerator	[illegible]
1 Moffat electric range	[illegible]
1 RCA Victor 17" TV set	[illegible]
5-Pc. Walnut Dutch dining room suite	[illegible]
2-Pc. Rose color chesterfield	[illegible]
2-Pc. Beige color chesterfield suite	119.00
2-Pc. Red sectional chesterfield	150.00
3-Pc. [illegible] bedroom suite	[illegible]
1 Only 9x12 Broadloom carpet. Each	[illegible]
1 Only 9x9 Tweed carpet	[illegible]
1 Baycrest combination radio	[illegible]
1 21" Viking TV set	[illegible]
2 [illegible] Beauty mattresses. Each	19.00

DRYGOODS FEATURES

Children's Pants—Corduroy, sizes 2 to 6x, assorted colors, pair	67c
Tea Towels—Cotton terry cloth with novelty designs, fringed ends. Each	67c
Dish Cloths—Multi-colored approximately 17" square. Each	14c
Scatter Mats — "Substandards" of Viscose and cotton. Fringed ends, rubberized backing, assorted colors. Each	98c
Feather Pillows — Plumply filled with wide floral ticking. Standard size. Each	3.00
Braided Rugs — Approximately 17x29, many shades to choose from. Oval shape. Each	1.50

These Featured Items are in our Drygoods Section Warehouse Sales, 818 View Street.

EATON'S OF CANADA

NEW YEAR SPECIAL
MEN'S SUITS
$39.90
LES PALMER
714 VIEW EV 2-2825

Sides of Choice Baby Beef, lb. 53c
Hindquarters finest quality grain-fed mature beef, lb. 59c
EV 3-4[illegible] or EV 3-[illegible]
Alberta Meat Market
[illegible]

COFFEE
ROASTED FRESH DAILY
The only Roasters on V.I.
Italian and French Roast
Cairo Instant Coffee
CAIRO IMPORT CO.
1708 Douglas Opp. H.B.C.

DORMAN'S OR DOUGLAS [illegible]

TIME TO WINTERIZE! [illegible]

WE SHARPEN [illegible] PRICE'S KEY SHOP [illegible] Fort [illegible]

WINTER VITAMIN SPECIAL
Multiple Vitamin Capsules
Bottle of 100 Regular $4.19
Special $1.98
The Victoria Pharmacy
1001 Government at Broughton

FREEZER PACKS — CANADA [illegible]

GOLDEN RULE CHILDREN'S WEAR Birthday Sale and Clearance [illegible]

FREEZER OWNERS [illegible]

SACRIFICE BRAND NEW CHEST [illegible]

CASH REGISTERS, ADDING MACHINES [illegible]

IT'S MOLLY'S ORIGINAL CAKES [illegible]

[illegible] FUR COAT [illegible]

BEST WISHES FOR A HAPPY [illegible]

WATERPROOF TARPAULINS [illegible]

DID YOU GET A TAPE RECORDER [illegible]

HAND-KNIT BABY WEAR [illegible]

OLYMPIA TYPEWRITERS FROM [illegible]

[illegible]

TYPEWRITERS NEW AND USED [illegible]

WASHING MACHINE [illegible]

[illegible]

83 MISCELLANEOUS WANTED

KILSHAW'S
CASH FOR FURNISHINGS
EV 4-6441

LUNDS AUCTIONEERS
BUY — SELL — APPRAISE
926 FORT EV 6-3308

WE PICK UP FURNITURE MON.-Fri. Farmers Auction EV 6-4134

WE BUY THOSE ODDS AND ENDS EV 4-[illegible] Abounding Bargains

WANTED — USED FURNITURE, [illegible] Bros. & Co. EV [illegible]

WE PAY CASH [illegible] Island Trading [illegible]

WANTED AUSTRIAN FOLDING [illegible] EV [illegible] between 9-5

83 MISCELLANEOUS WANTED

PAPER WANTED [illegible]

CASH ADVANCED OR BUY OUTRIGHT [illegible] MAYNARD'S [illegible]

WE WANT YOUR [illegible]

[illegible]

WANTED FOR CASH [illegible]

CASH PRICES PAID FOR GENTLEMEN'S [illegible]

84 SWAPS

MORRISON'S USED CAR DEPT. will take anything of value in trade. Try your boat, TV set, piano, furniture. Morrison's, Yates at Quadra. EV 3-1196

COMPLETE ENCYCLOPEDIA Britannica and case, value $[illegible], for power [illegible] GR 4-1641

1951 CHEV PICKUP TRADE FOR [illegible]

85 ANTIQUES

DISCUSS THE SALE OF YOUR
ANTIQUES AND PAINTINGS
WITH LUNDS
An experienced staff over 30 years! to assist you.
926 Fort EV 6-3308

90 PETS AND SUPPLIES

THE GOOD SHEPHERD SHELTER, [illegible]

THANKS TO ALL OF OUR CUSTOMERS [illegible]

TOY POODLE PUP, LIGHT GREY, [illegible]

HARVEY'S PET FOODS [illegible]

OUR STORE IS FOR THE BIRDS [illegible] Quadra. [illegible]

DEE-ON-AIR BOARDING KENNELS [illegible] GR 4-2300

FOR SALE [illegible] YEAR-OLD REGISTERED thoroughbred mare [illegible]

JOYLAND BOARDING KENNELS [illegible]

MICHAEL WILLIAMS BOARDING and Training Kennels. GR [illegible]

RUDY'S PETPARK [illegible]

GERMAN SHEPHERD PUPS FOR sale, 6 weeks old. GR [illegible]

WANTED—A KITTEN, WHITE OR [illegible]

91 CHICKS, POULTRY, HATCHING EGGS AND SUPPLIES

FRESH TURKEYS, [illegible]

TOP RATE PAY FOR LIVE POULTRY. Victoria Poultry EV [illegible]

92 LIVESTOCK, SUPPLIES

BUDGET TERMS NOW AVAILABLE [illegible]

DONKEYS, PONIES [illegible]

HIDES [illegible]

[illegible]

6 SUFFOLK EWES, 1 RAM [illegible]

99 NEW CAR DIRECTORY

RAMBLER, HILLMAN, SUNBEAM, Humber, Rover, Metropolitan. Jameson Motors Ltd., 740 Broughton Street. EV 4-1161

100 CARS FOR SALE

ENSIGN MOTORS
PANDORA AT QUADRA

61 AUSTIN A 55 Stn. Wgn. Like new $2095

60 ZEPHYR Sedan, A1 condition $1795

60 VAUXHALL Station Wagon. Tritone blue and white $1595

59 BORGWARD Isabella Station Wagon. One owner, custom radio $1695

59 MORRIS Minor convertible $1095

53 ZEPHYR Sedan. Special $495

59 RENAULT Dauphine, one owner car $1195

ENSIGN MOTORS LTD
904 Pandora at Quadra

RENAULT
SALES • SERVICE
EV 5-9761 • EV 5-9762

"FEATURING FOR '62"

55 MERCURY Montclaire. Beautiful white and black with matching interior. Luxury equipped with auto trans, radio, heater, whitewalls. Enjoy yourself in '62 with a better car.

"TODAY'S FEATURE PRICE"
$1085

MIDGLEY BROS.
2017 Quadra St. EV 5-9524
(Next to Jimmie Little's)

If You WANT Your Car SOLD NOW FOR CASH
Enquire MAYNARD'S Auctions
731-3 Johnson EV 4-5921

[illegible] PONTIAC LAURENTIAN [illegible]

WHOLESALE PRICES AND NO DOWN PAYMENT. ART'S CAR SALES [illegible]

[illegible] DODGE, RUNNING VERY [illegible]

100 CARS FOR SALE

EMPRESS MOTORS LTD.

JANUARY CLEARANCE SALE

NO TIME PAYMENTS TILL FEBRUARY 15TH

Free Life Insurance in GMAC Contract

GENERAL MOTORS PRODUCTS

61 PONTIAC Sedan. Ivory. Lic. 50188. List $2695. To clear $2595

61 BUICK Le Sabre Hardtop. Automatic, power steering, power brakes. Ivory, licence. New car guarantee. Less than 2,000 miles. Save $700 .... $3795

59 OLDS Super 88 Sedan. Automatic, radio, power steering, power brakes. Light blue. 2,400 miles. License 55872. List $2995. To clear $2795

59 BUICK Le Sabre Hardtop. Automatic, radio, power steering, power brakes, green. 29,000 miles. Lic. 67299. List $2995. To clear $2795

59 BUICK Le Sabre Sedan. Automatic, radio, power steering, power brakes. One owner. Lic. 22588. List $2695. To clear $2395

58 BUICK Special Sedan. Automatic, radio, beige and brown. Lic. 469337. List $2195. To clear $1965

60 CHEV Bel Air Hardtop. Automatic, radio, black. Lic. 24083. List $2495. To clear $2295

57 CHEV Hardtop. Green. License 52994. List $1795. To clear $1695

57 CHEV 2-Dr. Blue. Lic. 43085. List $1495. To clear $1395

55 CHEV Bel Air Sedan. Turquoise and ivory. Lic. 59831. List $1295. To clear $1085

55 OLDS Sed. Automatic, power steering, power brakes. 2-tone blue. One owner. Lic. 30333. List $1395. To clear $1195

55 BUICK Hardtop. Automatic, blue. Lic. 67304. To clear $945

54 BUICK Hardtop. Automatic, radio, blue. Lic. 34636. List $1085. To clear $895

52 BUICK Sedan. Grey. Lic. 38042. List $495. To clear $395

FORD PRODUCTS

59 FORD V8 Sedan. Automatic, blue. Lic. 29101. List $1695. To clear $1495

57 METEOR Six Sedan. Red and ivory. Licence 27291. List $1395. To clear $1195

55 MONARCH Sed. Green. Licence 28866. List 1095. To clear $945

60 FORD Taunus Compact Sed. Only 10,000 miles. Blue and ivory. Licence 45210. List $1495. To clear $1365

50 METEOR Sedan. Lic. 38001. List $200. To clear $150

CHRYSLER PRODUCTS

59 PLYMOUTH Sed. Auto., red and white. Licence 27002. List $1795. To clear $1595

57 DODGE Sedan. Blue. Lic. 43618. List $1295. To clear $1095

56 DODGE Sedan. Green and ivory. Lic. 44506. List $895. To clear $745

56 PLYMOUTH 2-Door. Coral. Licence 27014. List $895. To clear $745

55 PLYMOUTH Mayfair. Power steering, green. Licence 404613. List $895. To clear $795

56 DODGE Station Wagon. Automatic, blue and white. Licence 50216. List $1195. To clear $995

55 PLYMOUTH Hardtop. Radio, green. Licence 66195. List $1095. To clear $950

54 DODGE V8 Sed. Automatic, radio, blue and white. Licence 48667. List $895. To clear $795

IMPORTS

59 VANGUARD Sed. Grey. Lic. 43643. List $1395. To clear $1195

59 VAUXHALL Super Victor. Blue. Licence 63180. List $1395. To clear $1295

60 VAUXHALL Super Victor. Maroon. Lic. 79934. List $1395. To clear $1195

55 VAUXHALL Velox. Radio, green. Lic. 60031. List $895. To clear $795

60 VAUXHALL Super Victor. Grey. Lic. 30497. List $1545. To clear $525

53 CONSUL. Licence 63878. List $595. To clear $525

"A Good Deal and a Good Deal More" Often Imitated— Never Duplicated

DEAL NOW AND SAVE

See us at the AUTO SHOW Jan. 30, 31, Feb. 1, 2, 3.

EMPRESS MOTORS LTD. 900 Fort at Quadra EV 2-7121

---

100 CARS FOR SALE

YOU GET MORE AT MORRISON'S

JANUARY SALE

61 OLDSMOBILE
Super 88 Sedan, AT, power steering and brakes. Radio. Reg. $4,395. NOW
$3995

61 CHEVROLET
Bel Air Sedan, AT, radio, whitewalls. Reg. $2,895. NOW
$2695

61 CORVAIR
700 Sedan, automatic, radio, whitewalls. Reg. $2,695. NOW
$2495

60 CHEVROLET
Biscayne Sedan. Automatic, radio, whitewalls. Reg. $2,495. NOW
$2295

60 LARK
6-Cyl. Heater, signals, 2-tone, whitewalls. Reg. $2,195. NOW
$1995

60 FORD
Sedan, heater, signals. Reg. $2,195. NOW
$1995

SAVE HUNDREDS AT MORRISON'S JANUARY SALE

59 BUICK
Hardtop, automatic, power steering, brakes, radio. Reg. $2,995. NOW
$2895

59 CHEVROLET
Sedan, 6-cyl. Heater, signals. Reg. $1,995. NOW
$1795

59 TR-3
Heater, signals. Reg. $1,695. NOW
$1595

MORE VALUE MORE SERVICE!

MORRISON'S "PEACE OF MIND" PACKAGE

* All Cars Safety-Laned
* G.M. Reconditioning
* All Cars Clearly Priced
* 30-Day 50-50 Warranty
* 6-Mon. 15% Warranty
* 30-Day Exchange Priv.
* Free Life Insurance
* Free 6 Mon. Lubes
* No Down Payment to Good Credit Risks

59 FORD
Custom 2-Door, heater, signals, whitewalls. Reg. $1,895. NOW
$1795

58 DODGE
Sedan, heater, signals, whitewalls. Reg. $1,595. NOW
$1395

58 CHEVROLET
Station Wagon, V8, 4-Door, posi-traction. Reg. $2,195. NOW
$1995

58 BUICK
Century 4-Door Hardtop, fully powered. Reg. $2,495. NOW
$2295

57 BUICK
Sedan, automatic, heater, signals. Reg. $1,895. NOW
$1695

57 DODGE
Sedan, automatic, heater, signals. Reg. $1,495. NOW
$1295

OPEN EVENINGS

57 CHEVROLET
V8 Sedan, heater, signals. Reg. $1,595. NOW
$1395

56 DODGE
2-Door, top value. Reg. $845. NOW
$745

56 BUICK
Sedan, AT, loaded. Reg. $1,495. NOW
$1295

56 MERCURY
Hardtop, automatic, radio, heater. Reg. $1,495. NOW
$1395

56 PLYMOUTH
Sedan. Heater, signals. Reg. $1,195. NOW
$995

55 METEOR
Sedan V8. Heater, signals, 2-tone. Reg. $1,195. NOW
$995

56 OLDSMOBILE
Sedan. Automatic, radio, heater, signals. Reg. $1,495. NOW
$1295

55 PONTIAC
V8, automatic, radio, heater. Reg. $1,395. NOW
$1195

55 CHEVROLET
Sedan, heater, signals. Reg. $1,295. NOW
$1095

MORRISON'S JANUARY SALE NOW!

54 CHRYSLER
AT, power steering and brakes, radio. Reg. $1,095. NOW
$895

54 FORD
Station Wagon. Overdrive, radio, heater. Reg. $1,195. NOW
$995

54 PLYMOUTH
Sedan, heater. Reg. $895. NOW
$795

54 OLDSMOBILE
Radio, automatic, heater, radio. Reg. $1,095. NOW
$995

54 CHEVROLET
Bel Air, automatic, heater, signals. Reg. $895. NOW
$795

54 BUICK
Hardtop, automatic, radio. Was $1,095. NOW
$895

53 MONARCH
Sedan, automatic, heater, signals. Reg. $895. NOW
$695

53 DODGE
Station Wagon. Radio, heater. Was $895. NOW
$795

53 CHEVROLET
Sedan, heater, signals. Reg. $795.
$695

52 DODGE
Sedan, heater. Reg. $495. NOW
$395

52 CHEVROLET
Sedan, heater. Was $495. NOW
$395

52 DE SOTO
Automatic, heater, signals. Reg. $495. NOW
$395

Island's Largest And Busiest Dealer

MORRISON CHEVROLET-OLDSMOBILE LTD.

940 Yates EV 3-1108

---

100 CARS FOR SALE

We Have The "KEYS" To Your New Car

"BRING NO MONEY" 100% FINANCING AVAILABLE

60 PONTIAC
V8, A.T. [illegible]. Reduced to .... [illegible]

61 HUMBER
"Super Snipe," A.T., [illegible] .... [illegible]

60 FORD
V8, 4-Dr. Sedan, 2-tone blue. Reg. [illegible] .... [illegible]

59 LARK
[illegible]. Reduced to $1995

58 BORGWARD
[illegible]

58 PONTIAC
Sta. Wagon, V8, A.T. [illegible]

"1/4" TO "1/2" OFF!!

57 PLYMOUTH
[illegible]

55 DODGE
[illegible]

50 FORD
[illegible]

51 ROVER
[illegible]

52 OLDS "88"
A.T., radio [illegible]. Mechanic's Special

50 VANGUARD
Ideal second car

50 CHEV
2-Dr. Sedan, radio [illegible]

49 PONTIAC
2-Dr. Sedan, grey [illegible]

53 VANGUARD
4-Dr. Sedan [illegible]

"FREE" Buyer Benefits

* 6 Months Warranty
* All Cars Clearly Priced
* Top $ For Your Trade
* Unconditional 15-Day Exchange on Victoria's Largest Selection of Premium Cars
* Life-Insured Contracts
* Car Payments Made For You in Cases of Sickness or Accident (industrial or any disability)

"53 Respectable Years In The Automobile Business"

NATIONAL — The Big Name on Yates'

EV 4-8174

"Where Customers Send Their Friends"

Ask About Our 50,000 Mile or 3 Year Guarantee on All Our New Morris Cars—

BANK FINANCING

NEW MINI-MINOR [illegible]
MORRIS OXFORD [illegible]
1957 [illegible]
1956 VAUXHALL [illegible]

HORWOOD BROS.
Morris · M.G. · Wolseley
OPEN TILL 9 P.M. WED., THURS., FRI.
[illegible] Johnson Street EV [illegible]

• MIDTOWN •

1957 FORD Fairlane 500, hardtop, auto., power steering, radio $1695
1956 AUSTIN sedan $895
1954 CHEV. sedan $695

MIDTOWN AUTO SALES
847 Yates EV 6-1023

Super Motors Ltd.
[illegible]

HOLIDAY BARGAINS
[illegible]

---

100 CARS FOR SALE

OLSON MOTORS VICTORIA'S EXCLUSIVE FORD DEALER

IT'S TIME TO TRADE UP FOR SIXTY-TWO

61 MONARCH Hardtop. Lap of luxury, all power equipped. Automatic, two-tone, radio. Very low mileage $3699

61 FORD Fairlane Sedan. Famous "6" economy. In immaculate condition $2699

60 CHEV Wgn. One-owner beauty. All power, automatic, radio and a load of extras $2999

60 CHEV Sedan. Like new, one-owner, features full power equip. and all de luxe accessories $2449

60 METEOR Sedan. Very clean car, satisfaction guaranteed, std. trans., "6" cyl. $1999

59 ANGLIA 2-Door. Extra low mileage, ideal car for the lady of the home $1089

59 ZEPHYR Sedan. All the big car features plus 6-cyl low cost performance $1799

58 CHEV Sedan. One of GM's most popular models. Check this buy $1499

57 FORD Sedan. Only 31,000 miles, V8 power, tops in every respect $1499

57 DODGE Wagon. Clean as a new pin and in terrific condition. See It! $1699

56 FORD Sedan. Very smart car, automatic, clean, two-tone $1049

AT OLSON'S YOU'LL FIND THE RIGHT CAR AT THE PRICE YOU WANT TO PAY!

55 CONSUL Sedan. Proven model with hi performance $699

54 AUSTIN Convertible. This is a little jewel. Top condition $449

THERE IS A BETTER DEAL

YOU GET IT AT OLSON MOTORS VICTORIA'S EXCLUSIVE FORD DEALER

Wide Open Till 9 p.m.
1036 Yates EV 4-1144

T-E-L-M-A-C
No Money Down
SMALL CARS
[illegible]

NO MONEY DOWN
PAYMENT LATE FEBRUARY
PAYMENTS TO 36 MONTHS
[illegible]

Finance With Care in Our Bargain Pavilions

ONE YEAR 50/50 GUARANTEE

T-E-L-M-A-C
SMALL CAR
[illegible]
OPEN EVENINGS

ROYAL AUTO SALES
[illegible]
[illegible] YATES ST. EV 4-[illegible]

---

100 CARS FOR SALE

PACIFIC CHRYSLER PRODUCTS LTD.

WE AT PACIFIC CHRYSLER BELIEVE YOU GET EXACTLY WHAT YOU PAY FOR IN A USED CAR

We are not sponsoring any great sales BUT MANY OF OUR CARS ARE PRICED UNDER SALE PRICES!

* Check The Car
* Check The Price
* Double Check The Dollar Difference

57 PONTIAC 4-Dr. Sedan, 6-cyl., radio, two-tone, good shape. UNDER SALE PRICED $1195

57 PLYMOUTH Sedan. V8, automatic, radio, two-tone, top condition. UNDER SALE PRICED $1195

57 METEOR Sedan, 6-cyl., radio, heater, good value here. UNDER SALE PRICED $1095

60 PONTIAC SEDAN. 6-cyl., two-tone paint, low mileage, showroom condition. UNDER SALE PRICED $2195

60 CHEV Bel Air Sedan. 6-cyl. automatic, radio, ready to go. UNDER SALE PRICED $2195

59 RENAULT Dauphine Sedan, ideal second car for only. UNDER SALE PRICED $895

61 TRIUMPH Herald 2-Dr. Sedan, heater. What a bargain. UNDER SALE PRICED $1295

59 PONTIAC 4-Dr. Hardtop, V8, automatic, low mileage, top condition, two-tone. UNDER SALE PRICED $2295

60 FRONTENAC Sedan, 6-cyl., automatic, very good, very clean. UNDER SALE PRICED $2195

We have a large selection of Premium Used Cars— Drop in today and see them.

FOR THE BEST DEAL IN A USED CAR COME TO

PACIFIC CHRYSLER PRODUCTS
YATES AT COOK
EV 6-2411
THE ONLY PLACE TO DEAL

JAMESON MOTORS LTD.

59 AUSTIN Sedan. One owner. Special at $1,293
60 HILLMAN Convertible. Like new $1,995
59 FORD Thames Freighter. Very clean $1,293
56 PLYMOUTH Sedan. A real buy at $695
61 RAMBLER Super Sedan. Like new $2,695
60 HILLMAN Sedan. Radio $1,195
61 STUDEBAKER Lark Station Wagon $2,695
54 MERCURY 1/2-Ton Pickup. Runs well $395
52 HILLMAN Sedan. A real buy at $295
60 TRIUMPH Herald. Like new $1,195
57 ZODIAC Sedan. One owner $1,195
59 Sunbeam Rapier Hardtop. One owner $1,695
54 ZEPHYR Sedan. Very clean $595

Open Evenings
740 Broughton St.
EV 4-1161

UNITY USED CARS
[illegible]
Many Others and Up
TRADE UP · TRADE DOWN

CASH BARGAIN SALE
[illegible]

---

100 CARS FOR SALE

PLIMLEY On Yates

61 MORRIS Oxford 4-door sedan, 4-speed floor shift, kiddie locks $1795

61 MORRIS Minor, 2-door Sedan, low mileage $1445

61 MONARCH Richelieu Sedan, automatic, custom radio, whitewalls, low mileage $3745

60 RAMBLER, 4-Door Stn. Wagon, custom radio, 2-tone paint, immaculate inside and out $2795

60 JAGUAR XK 150 Sports Coupe. Wire wheels, overdrive, custom radio, mint condition $4195

60 MERCEDES 4-Dr. Sedan. Very low mileage. One owner, lovely condition $2995

59 CHEVROLET Biscayne, 2-Dr., Standard 6-cylinder, conservative grey in color. Economical. Ideal for business or family man $1895

59 MORRIS Oxford 4-Door Station Wgn. Sea green in color, heater, turn signals. Perfect family car $1645

PLIMLEY
1010 Yates EV 2-9121

SUBURBAN MOTORS LTD.

ONE-OWNER CARS!

57 ZEPHYR Sedan $1293
59 VOLKSWAGEN $1195
57 METEOR "6", automatic $1495
54 FORD Sedan $795
58 PONTIAC, auto. $1795
59 VAUXHALL Velox $1795
54 CHEVROLET Sedan $895
61 ENVOY De Luxe $1695

* REAL BUYS *

51 PLYMOUTH Sedan $295
53 CHEV. Wagon $695
51 CHRYSLER Sedan $295

SUBURBAN MOTORS LTD.
3377 N. Douglas
EV 6-6131

TRADES ON THE AMAZING VOLKSWAGEN!

61 PONTIAC Sedan, V8, radio, etc. Only $2595

57 FORD V-8 Sedan. Automatic trans., radio, two-tone, etc. Only $1595

54 BEL AIR CHEV Sedan. Radio, power steering, power brakes, 2-tone $995

54 HILLMAN Sedan $495

SPEEDWAY MOTORS LTD.
VOLKSWAGEN DEALER
971 Yates EV 5-2415

DOMINION MOTORS
[illegible]
USED TRUCK CENTRE
[illegible]
OPEN TILL 9 P.M.

SPECIAL
[illegible]

---

100 CARS FOR SALE

WHAT ARE YOU WAITING FOR?
GET SOMETHING NEW IN '62
BRING NOTHING BUT YOUR CREDIT RATING
DRIVE AWAY WITH NO DOWN PAYMENT
FIRST PAYMENT FEBRUARY

[illegible]
CAR-RITE Price [illegible]

Owned and operated by DAVID C. CARERE

58 EDSEL 2-Door Hardtop, V8 auto., WSW, custom radio, heater, etc. $1995
54 DODGE 2-Dr. Sed. $950
55 CHEVROLET Bel Air Sedan $1450
54 CHEVROLET Sed. $850
54 DODGE Hardtop $675
57 PLYMOUTH Suburban $1650
57 VOLKSWAGEN $950

"We Sell Cars on Consignment"

MOONEY & SONS
937 View St. EV 3-4177

A & A CARMART
[illegible]
SEE THESE AND EASY TERMS
2644 Quadra, opp. Safeway EV 6-[illegible]

101 FOREIGN IMPORT AND SPORT CARS

BRITISH MOTORS B.M.W. CARS [illegible] Douglas [illegible]

106 TRUCKS

[illegible]

107 PARTS, TIRES AND ACCESSORIES

Your Car's "heart" is the BATTERY
12 VOLT BATTERY $12.75 Ex.
FRANCIS BATTERY & TIRES LTD.

* BILL'S AUTO PARTS *

Specials in Rebuilt

[illegible]

Radio Report

Thursday's Highlights

10.30 a.m.—Postmark UK, a look at the British scene and a tour of another English city—CBU.
11.10—Arthur Godfrey—KIRO.
12.30—B.C. Farm Broadcast.
1.00 p.m.—Stories by John Drainie—CBU.
6.30—Laughter on Record, cuts from LP's by well-known comedians—CBU.
8.00 p.m.—"Tristan Da Cunha was Home," story of refugees from a volcanic island—CBU.
8.30—Assignment—CJVI.
8.30—Robert Bonner and Davie Fulton debate "Federal and Provincial Control of Canada's Development"—CBU.
9.00—Drama "The Origin of the Species," about survivors of nuclear war—CBU.
10.15—Canadian Universities Look Ahead—CBU.

Thursday's Music

8.10 a.m.—Breakfast show with Al Smith—CJVI.
9.15—Morning Concert—CBU.
9.30—Reg Stone organ music—CFAX.
10.00—Seattle Symphony—KXA.
12.05—Percy Faith—CJVI; Symphony for Strings—KXA; Folk Songs with Stu Davis—CBU.
2.00—Concert Hall—CFAX.
3.45—"The Folk Peddlers," songs by Tim Kinee—CBU.
4.00—Rollin' Home Show—CJVI; Reg Stone—CFAX.
7.30—Concert Hour—CJVI; Leicester Square—CBU.
10.30—Eventide—CBU.
11.00—Recorded Performance offers act one of "Peter Grimes"—CBU.

Thursday's News

9.00 a.m.—BBC News from London—CBU.
7.00 p.m.—CBC National News—CBU and CJVI.
(Most stations carry news broadcasts every hour, either on the hour or on the half hour.)

CJVI (900) Victoria · CKDA (1220) Victoria · CFAX (1070) Victoria · CBU (690) Vancouver · CKNW (1320) New Westminster
CKWX (1130) Vancouver · CJOR (600) Vancouver · KIRO (710) Seattle · KXA (770) Seattle · KOMO (1000) Seattle

107 PARTS, TIRES AND ACCESSORIES

BE SURE
BE SAFE
BE SENSIBLE

VICTORIA TIRE LTD.
Government at Herald

Now Dismantling
[illegible]
420 BAY
EV 6-2641 · EV 6-1813

USED TIRES AND RETREADS [illegible]

108 AUTO REPAIRS, SERVICE, TOWING

FAST, TOP QUALITY, RADIATOR [illegible]
BILLIARD'S ARENA SERVICE [illegible]
THE MUFFLER SHOP [illegible]
TRANS-WILL YOUR AUTOMATIC [illegible]

109 AUTO BODY WORK AND PAINTING

MOONEY'S FOR FENDER REPAIRS [illegible]

110 AUTO FINANCING and INSURANCE

WHO ELSE WANTS A NEW CAR?
Buy It Now With a Low-Cost, Life-Insured
SCOTIA PLAN LOAN
THE BANK OF NOVA SCOTIA

MINORS—CAR INS.
J. W. BUCHLER INS. AGENCIES [illegible]

111 TRAILERS and TRAILER PARKS

Triangle Trailer Sales
For Rent 40' 2-Bedroom Trailer, $75 per month, including park space.
GR 8-3921 Res. EV 4-8456

[illegible]

112 CARS AND TRUCKS WANTED

NEED CASH?
[illegible] CAPRI MOTORS LTD.
SMALL CARS
[illegible]

115 MOVING and HAULING

[illegible]

116 HOTELS

[illegible]

116 HOTELS

ROYAL OLYMPIC HOTEL
[illegible]
Ritz Hotel, 710 Fort Street
[illegible]

120 ROOM AND BOARD

TUDOR GUEST HOUSE
[illegible]
OAK LODGE VILLA
[illegible]

121 ROOMS TO RENT

COLONIAL INN
[illegible]

125 HOUSEKEEPING ROOMS TO RENT

[illegible]

125 HOUSEKEEPING ROOMS TO RENT

2 ROOMS, MEN ONLY. [illegible]

HOUSEKEEPING ROOM, HOT AND cold water. [illegible]

FAIRFIELD, CLEAN ROOM, KIT-chen. Business person. [illegible]

128 FLATS AND APTS. TO RENT FURNISHED

San Sebastian Motel
LOW WINTER RATES
Close In — On Bus
Maid Service Weekly
[illegible]

THUNDERBIRD MOTEL
LOW WINTER RATES
Daily, weekly, monthly. [illegible]

Victoria Motor Court
REASONABLE WINTER RATES
Everything Supplied
Maid Service Weekly
[illegible]

COLLINGWOOD APARTMENTS
[illegible] FAIRFIELD RD.
De luxe suite, walking distance to town and park. [illegible]

BRIGHT, CLEAN, 1-BEDRM. S/C suite. [illegible]

[illegible] NIAGARA ST. BUS AT DOOR. Close to Parliament Buildings. [illegible]

CHELTENHAM COURT [illegible]

LOVELY 1-BEDROOM SUITE, [illegible]

AVAILABLE NOW—2 ROOMS, CUP-boards, sink, gas stove, fridge, and share bath with 1 person. [illegible]

SELF-CONTAINED BACHELOR suite, [illegible]

WARM, COMFORTABLE COT-tages. [illegible]

BEACON LODGE [illegible]

SELF-CONTAINED SUITE, FUR-nished or unfurnished. [illegible]

BACHELOR SUITE, SELF-CON-tained. [illegible]

ESQUIMALT, 2-ROOM SUITE, PRI-vate bath, electric stove and frig. [illegible]

3-ROOM MODERN SUITE, CLOSE to Radeson Park. [illegible]

CALPINE MOTEL
1 and 2-Bedroom cottages.
GR 4-1413

LOWER 2 ROOMS, ALSO BACHE-lor. Electric range, fridge. [illegible]

SELF-CONTAINED 3 ROOMS. [illegible]

FURNISHED BED-SITTING ROOM; [illegible]

HEATED 2 ROOMS, BATH, GAS stove and fridge. [illegible]

SELF-CONTAINED 3 ROOMS. [illegible]

OAK BAY—1 AND 2-ROOM SUITES. [illegible]

1-BEDROOM SUITE, HEATED. [illegible]

3-ROOM SUITE, [illegible], ALL FOUND. [illegible]

BRIGHT DUPLEX, SELF-CON-tained. [illegible]

WANTED OLDER LADY TO SHARE suite. [illegible]

[illegible] AND [illegible]—NICE APTS. WARM. [illegible]

[illegible] — CLEAN, MODERN. [illegible]

ESQUIMALT
3-rm. suite, self-contained. [illegible]

SMALL, COSY 2 RMS, DOWNTOWN block. [illegible]

[illegible] DOUGLAS, BEDROOM, LIVING room. Ground level. [illegible]

3-ROOM SUITE WITH BATH, OWN entrance. Heated. [illegible]

129 APARTMENTS TO RENT UNFURNISHED

GEORGIA MANOR
SIDNEY
Comfortable, modern apartment block being built. Ready for occupancy March 1, 1962. [illegible]

GORDON HULME LTD.
Sidney GR 5-1154

LA PALOMA
[illegible] DALLAS ROAD
[illegible]
Contact Rental Dept.,
KER & STEPHENSON LIMITED
[illegible] Government St.
EV [illegible]

AVAILABLE FEB. 1 — COMFORT-able ground-floor suite opposite Beacon Hill Park. [illegible]

2-BEDRM. SUITE, LIVING ROOM, [illegible]

GLENREK APTS.—[illegible] DOUGLAS St. Lovely location, new block. [illegible] GEORGE RANDALL LTD. [illegible]

ROSALMA, [illegible] ESQUIMALT
De luxe 2-bedrm. ste. available Dec. [illegible]

ESQUIMALT - SAUNDER STREET. Living room, bedrm, kitchen, bath-room. Heated. Electric range. [illegible]

MOUNT VIEW, NEW LOWER 1-bedroom suite, self-contained. [illegible]

[illegible] PER MONTH INCLUDING heat and water. [illegible]

CLEAN, WARM BACHELOR APTS. [illegible]

FRONT SUITE, MAIN FLOOR. [illegible]

PARK CREST APARTMENTS
[illegible]

SHORELINE APARTMENTS, [illegible]

PRIVATE, CLEAN 3-ROOM SUITE. [illegible]

1-BEDROOM UPPER DUPLEX. [illegible]

3-BEDROOM SUITE, ELECTRIC stove and fridge. [illegible]

SELF-CONTAINED 3 ROOMS WITH bath. [illegible]

VACANT 3-ROOM 4-PLEX. ELEC-tric stove, frig. [illegible]

1-BEDRM. MODERN SUITE NEAR Naden. [illegible]

[illegible] SUITE, OIL HEATING. [illegible]

FERNWOOD, DE LUXE 4-ROOM suite. [illegible]

BEACON TOWERS
240 Douglas St.
EIGHT STOREYS, 89 SUITES, 2 ELEVATORS, SOME VIEW SUITES STILL AVAILABLE. 1-BEDROOM SUITES FROM [illegible] TO [illegible]. CONTROLLED ENTRANCE, BUS STOP AT DOOR, SWIMMING POOL. PLEASE PHONE MR. THORNE. EV 2-2254.

CONVENIENCE
COMFORT
ECONOMY
All combined in these new lovely one-bedroom apartments with patio. Close to town, park and transportation. [illegible]

HAMPTON COURT—Completely remodelled 3-room suite. Large living room. Range. Close to bus and shops. [illegible]

FORT STREET — Close to town, warm 3-room suite. Ideal for young single person. [illegible]

McCLURE STREET—3-room suite in quiet block. Elec range. Walking distance to town. [illegible]
THE ROYAL TRUST CO.
[illegible] EV 2-4126

EL FLAMINGO APTS.
[illegible] DALLAS RD.
Olympic view, 1-bedroom suites. De luxe. [illegible]
Contact Rental Dept.
KER & STEPHENSON LIMITED
[illegible] Government St. EV 5-0411

HEISTERMAN RENTALS
Niagara Apts. [illegible]

[illegible] HOLLYWOOD CRES. 2-BED-room upper duplex. [illegible]

UNOBSTRUCTED VIEW
1 bachelor suite, 2 two-bedroom suites, across the street from Beacon Hill Park and sea. Frigs and stoves, heat and hot water included. [illegible] Fairfield Realty. [illegible]

GARDEN PARK APARTMENTS—[illegible]

AVAILABLE FEBRUARY 1—WARM, [illegible]

CATHERINE COURT, 1-BEDROOM suite. [illegible]

SHORELINE APARTS. AVAILA-ble Feb. 1st. Spacious 1-bedroom suite, lovely view, colored range and fridge. [illegible]

GORGE VIEW APTS. LOVELY view, 2-bedroom suite. Electric range, frig and garage. [illegible]

FEB. 1—LGE MODERN, NEWLY-decorated 3 rooms. Clean, bright, warm, near shops, bus, beach. [illegible]

ONE-BEDROOM MODERN APART-ment, own front and rear entrances, electric range and fridge. TV outlet. [illegible]

FAIRFIELD, WALKING DISTANCE. Near park. Bright 2½-room suite. [illegible]

ROYAL NEWPORT, OAK BAY
2 bedrooms and 1-bedroom sea view suites. [illegible]

ESQUIMALT DUPLEX, AVAIL-able Jan. Two bedrooms and utility room; range, fridge, TV antenna and carport. [illegible]

1-BEDROOM SUITE IN SIDE-BY-side triplex on Rockland near Cook. [illegible]

1-BEDRM. SUITE, NEAR NADEN. [illegible]

[illegible] MODERN 3-ROOM SUITE, downtown, electric frig and range, heater. [illegible]

[illegible] 2-BEDROOM SUITE IN [illegible]

THE WARMEST, QUIETEST 3-room suite; ideal for elderly people. [illegible]

WALKING DISTANCE, DE LUXE 1-bedroom suite, every convenience. [illegible]

FAIRFIELD — 1-BEDROOM, SELF-contained apt. [illegible]

ESQUIMALT, 1-BEDROOM SUITE in block. [illegible] Electric stove, frig, washer and dryer. [illegible]

MODERN SUITE FOR RENT, partly furnished. Close to Naden. [illegible]

WELL HEATED, MODERN 3-ROOM suite. New frig and stove. [illegible]

6-ROOM, SELF-CONTAINED, 2 bedroom upper suite, newly decorated. City. [illegible]

1 LOWER, 1 UPPER, 3-ROOM suites. Private entrances. Heated. [illegible]

HEATED 1-BEDROOM BASEMENT suite. Water, electricity, electric stove included. [illegible]

3-ROOM SUITE, NEAR PARLIA-ment Buildings, heat included. [illegible] Call Saanich Realty Ltd. GR 9-1642.

[illegible] 1-BEDROOM UPPER SUITE. Heat, water, fridge, stove. [illegible]

SELF-CONTAINED SUITE, NEWLY decorated, 15 minutes' walk from city. [illegible]

BACHELOR SUITE, MODERN block. Range, fridge, wall-to-wall carpet. [illegible]

3-BEDROOM SUITE, HEAT AND water supplied, own entrance. Apply [illegible]

BEACH DR. DE LUXE 1 AND 2-bedroom suites. [illegible] Adults. [illegible]

[illegible] LOVELY, MAIN FLOOR APT. Central, warm blk. Adults. [illegible]

1 AND 2-BEDRM. SUITES. [illegible]

2-BEDROOM SUITE, FOR RENT. [illegible]

[illegible] NEW BACHELOR SUITE. [illegible]

DE LUXE BACHELOR APART-ment. [illegible]

[illegible]

SELF-CONTAINED BACHELOR suite. Quiet, warm. [illegible]

OAK BAY AVE. 4-ROOM SUITE, main floor. Adults. [illegible]

NEW APARTMENT, [illegible] PER month. Near Naden. [illegible]

UPPER DUPLEX, 4 ROOMS. Child welcome. [illegible]

132 HOUSES TO RENT FURNISHED

AVAILABLE FOR WINTER — FINE furnished homes. C. G. Heisterman & Co. Ltd. [illegible]

ATTRACTIVE 3-ROOM DUPLEX. [illegible]

3-BEDROOM HOUSE, GAS HEAT. Vacant Jan. 15 to Feb. 28. [illegible]

COLWOOD COURT — SPACIOUS [illegible]

WARM 2, 3-RM. DUPLEXES, [illegible]

2-BEDROOM COTTAGE, WEST Saanich. [illegible]

LANGFORD LAKE, SMALL DU-plex, all utilities. [illegible]

3-ROOM MODERN BUNGALOW. [illegible]

133 HOUSES TO RENT UNFURNISHED

MAPLTAIN DISTRICT
[illegible]

4-ROOM COTTAGE, OIL HEAT. [illegible]

FAIRFIELD POST-AND-BEAM DU-plex with view of city and straits, electric range, fridge, garburetor, TV outlet. [illegible]

UPLANDS — MAGNIFICENT VIEW. Absolute comfort and quiet for retired couple. [illegible]

2-BEDROOM BUNGALOW, AUTO-matic oil, near [illegible]. Available Jan. 15. [illegible]

CLEAN, WARM, 2-BEDROOM bungalow. [illegible]

QUADRA-TOLMIE AREA—3-BED-room home, full basement, oil heat. [illegible]

ROYAL OAK AREA, NEW DU-plex, 2 bedrooms, living room, kitchen and utility. Oil heat. Carport. No children. [illegible]

LANGFORD DUPLEX, SIDE-BY-side. 2 bedrooms, living room, kitchen and bath, gas stove and washer included. [illegible]

MODERN SPACIOUS 4-ROOM, side-by-side duplex. [illegible]

OLDER TYPE HOUSE, 3 BEDRMS. very clean. Wired for electric range. [illegible]

4-RM. UPPER DUPLEX BEHIND Arena. [illegible] Princess Avenue. O-O-M heat, hot water supplied. [illegible]

FAIRFIELD—3 BEDROOMS
Self-contained modern duplex. [illegible]

[illegible] OAK BAY, QUIET 1-BEDRM. [illegible]

OAK BAY, MODERN 5-RM. HOUSE and garage. Automatic heat. [illegible]

4-ROOM HOUSE AT [illegible] BLAN-shard Street, available immediately. [illegible]

NEW 2-BEDROOM SIDE-BY-SIDE duplexes. [illegible]

[illegible] ADMIRALS—NEW SPACIOUS duplex. TV hookup, automatic oil heat supplied. [illegible]

SELF-CONTAINED 1-BEDRM. DU-plex. [illegible]

OAK BAY — 3 BRS. IMMEDIATE occupancy. [illegible]

GROUND FLOOR 4-PLEX. FRIG. stove. Close in at bus stop. [illegible]

2-BEDROOM SIDE-BY-SIDE DU-plex, oil heat. [illegible]

ESQUIMALT WATERFRONT, MOD-ern 3-bedroom home, oil heat. [illegible]

3-ROOM HOUSE, BASEMENT AND garage, close to bus, school, stores. [illegible]

OAK BAY SOUTH, 4½-ROOM BUN-galow, automatic heat. [illegible] Oak Bay Realty Ltd.

3-BEDROOM PARTLY-FURNISHED house in Esquimalt. [illegible]

LANGFORD, SMALL HOUSE, [illegible] electric stove, oil heated. [illegible]

[illegible] DOMINION RD. NEW 2-BED-room full duplex. [illegible]

SIDE-BY-SIDE 4-ROOM DUPLEX, O-O-Matic heat, drive-in garage. [illegible]

5-ROOM DUPLEX, AUTOMATIC oil heat, electric stove, basement, garage. [illegible] Fairfield. [illegible]

UPPER DUPLEX, 1 BEDROOM. Frig, stove. Separate entrance. Gorge district. [illegible]

DALLAS ROAD ONLY [illegible], AUTO-matic oil heat, 3 rooms, bath. [illegible]

[illegible] HEREWARD, 3 ROOMS, PEM-broke bath, oil range, basement oil furnace. [illegible]

MODERN 3-BEDROOM HOUSE, [illegible] Available January 31st.

2-BEDROOM HOUSE FOR RENT IN Esquimalt. Stove included. [illegible]

[illegible] MODERN 3-ROOM LOWER duplex. View Royal. [illegible]

2-BEDROOM HOUSE, CLOSE IN. [illegible]

CLOSE IN, 2-BEDROOM HOUSE. [illegible]

NEW 3-BEDROOM HOUSE, [illegible] View Royal. Ranch style. [illegible]

6-ROOM DUPLEX, OIL HEAT, [illegible]

FRONT SUITE, [illegible] HILLSIDE, [illegible]

134 HOUSES WANTED TO RENT

YOUNG FAMILY WITH 3 CHIL-dren would rent year 2 or 3-bedroom home with option or would buy one with a low down payment. Excellent references. [illegible]

WE ARE URGENTLY IN NEED of 2 to 4-bedroom homes for reliable clients. [illegible]

CLIENTS WAITING FOR MODERN 2 and 3-bedroom homes, unfurnished. [illegible]

FOR MIDDLE-AGED COUPLE, 2 children, 2-bedroom house. [illegible]

137 HALLS, STORES AND OFFICES TO RENT

• NORWAY HOUSE •
[illegible]

STORE OR OFFICE SPACE, ground floor, under new Fort Street canopy. [illegible]

STORES AND OFFICES FOR rent. [illegible]

LARGE HALL FOR RENT. PHONE [illegible]

140 PERSONAL LOANS

NEED
$50
'TIL PAY DAY?
IT COSTS ONLY
47c
FOR TWO WEEKS
Takes Only 10 Minutes
CRESCENT FINANCE
[illegible] YATES PHONE EV [illegible]

141 MORTGAGE LOANS AND INSURANCE

MONEY TO LOAN
[illegible]
P. R. BROWN & SONS LTD.
"Serving Victoria for Over Half a Century"
[illegible] Fort Street Phone EV [illegible]

[illegible] FAST SALES — LIST WITH DALEY & CO. [illegible] BLANSHARD. [illegible]

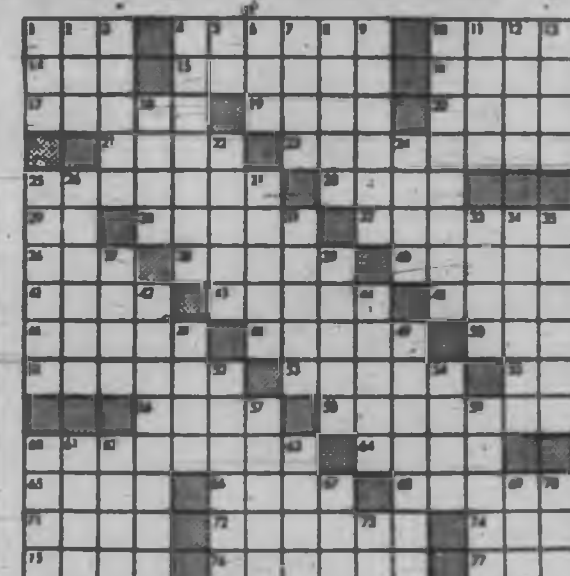

The Daily Crossword Puzzle

[Clues illegible]

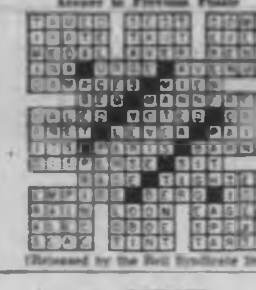

Answer to Previous Puzzle

(Released by the Bell Syndicate Inc.)

141 MORTGAGE LOANS AND INSURANCE

MONEY
MONEY
MONEY
First mortgages available. Greater Victoria, new or older homes, apartments and commercial buildings. [illegible]

MORTGAGE LOANS
CONVENTIONAL AND PRIVATE loan funds immediately available. Immediate inspection and quick decisions. [illegible]
J. H. WHITTOME & CO. LTD.
EV [illegible] 714 Fort Street

HOME OWNERS!
Ask us about dividends on Fire Insurance. It's easy to save yourself $20 or more with our package-type policy covering your home, personal property and personal liability. [illegible]
COX-RITCHIE AGENCIES
[illegible] Fort Street EV [illegible]

I CAN USUALLY OBTAIN A HIGHER PRICE for your 2nd mortgage or agreement. VICTORIA AND UP-ISLAND. Loans arranged on 2nd mortgage security or I will be pleased to appraise your documents for estimate without obligation. REFINANCING [illegible]
COUNTRY MORTGAGES
Progressive Building Mortgages
DOUGLAS HAWKES [illegible]

MONEY TO LOAN ON MORT-gages, quick decision, also agreements and mortgages purchased for cash. [illegible]
A. BERNARD & CO. LTD.
[illegible] Fort St. EV [illegible]

PRIVATE INVESTOR WILL PAY well for sound mortgages. [illegible]

145 BUSINESS OPPORTUNITIES

MARINA
Situated at the hub of activity of cruising, sailing and fishing for Gulf Islands and adjacent waters. [illegible]
Swinerton, Stewart Clark Ltd.
[illegible] Broughton Street

ROUTE MAN SPARE TIME
delivering confections in own car to commercial and retail accounts. Absolutely no selling. Collecting and deliver only. $600 to $1,500 investment required. Can net up to $300 mo. More full time. Write Universal Distributing Co., Victoria Press, Box 372.

"LIVE FREE ! !"
[illegible]

LIVE HERE—MAKE MONEY
[illegible]

REVENUE
FOUR SUITES
[illegible]
PEMBERTON HOLMES LTD.

LADIES AND CHILDREN'S WEAR [illegible]

FOUNTAIN LUNCH
[illegible] Newcastle Realty, Box 372, Duncan.

2 IN 1
1. Private school, pre-primary.
2. [illegible]
3. Separate residence.
[illegible]

MUST SELL STORE AT SACRI-fice. [illegible]

JAMES BAY, [illegible]. Store building with apartment. [illegible]

LUCRATIVE BUSINESS OPPOR-tunity. [illegible] Victoria Press, Box [illegible]

145 BUSINESS OPPORTUNITIES

6 SUITES
6% 1ST MORTGAGE
$5,000 DOWN?
If you are interested in money for your future retirement, see this exceptional investment property now. 6 furnished suites in good condition. Oil heat, stucco exterior, etc. Full information to qualified buyer. This is the best buy available today: Call now. J. James or C. Mallett, EV 2-2157. Western Homes Ltd.

YOUR YEAR
BUY YOURSELF
1. 4 suites, close in, Fairfield, steadily rented. Use your house equity part payment. Asking [illegible]
2. 12 suites, James Bay. Some improvement here will add to value. Total price [illegible]
3. Oak Bay Ave., very valuable corner lot, 3 suites. [illegible]
4. Rockland Ave., 10 suites. Owner is prepared to take less than cost 3 years ago. Large master suite, two bedrooms.
Randall's Ltd. [illegible]

MOTEL
(Exclusive Listing)
An established and successful business begging for expansion. [illegible]
HARRY FOSTER LIMITED

WHAT WILL YOU OFFER?
FOR THIS EXCELLENT SIX-SUITE PROPERTY IN AS-NEW CONDITION, LOCATED CLOSE IN AND ENJOYS A TOP RENTAL HISTORY. HOT-WATER HEAT, NEW STOVES AND FRIDGES, GARAGES, STUCCO. POTENTIAL COMMERCIAL VALUE AS WELL. THIS IS NOT A CONVERSION AND IS BEING OFFERED FOR THE FIRST TIME AT ONLY [illegible]. For further information please call R. Cartwright at EV [illegible] anytime. Northwestern Securities of Victoria Ltd.

RETIRING?
LOW FIXED INCOME?
[illegible]
HARRY FOSTER LTD.

CASH & CARRY
Well Equipped Grocery Store
[illegible]
Newcastle Realty Ltd.
Ladysmith, B.C. [illegible]

LICENSED
Dining Room and Grill
[illegible]
Newcastle Realty Ltd.
Ladysmith, B.C.

HOTEL LOCATION
[illegible]
FRANK A. MARTIN AGENCIES LTD. [illegible] Blanshard St. EV [illegible]

REST HOMES
[illegible]
Also
[illegible]

COFFEE SHOP AND GROCERY, [illegible]

FOR RENT
Coffee shop and restaurant. [illegible]

145 BUSINESS OPPORTUNITIES

SACRIFICE SALE
Well-located downtown Coffee Bar and Cafe. [illegible]

147 EXCHANGE REAL ESTATE

Your House Can Be Sold!
Through Northwestern Securities of Victoria Ltd. new guaranteed purchase plan. [illegible] Northwestern Securities of Victoria Ltd.

FAMILY GROWING
Must trade 2-bedroom home in Esquimalt for 3-bedroom home. Phone
VICTORIA REALTY LTD.
E. WRIGHT
E. LOWNDES — EV [illegible]

LET'S TRADE
If you require a change in housing, call me. It is possible that the equity in your present home may be the down payment on the home of your choice. [illegible] The B.C. Land & Investment Agency Ltd. [illegible]

HAVE NEW 50x10 3-BEDROOM trailer home with new awnings and fence. Completely furnished. Will sell for cash or will trade for 2-bedroom home. [illegible]

WILL TRADE TEN MILE POINT home at approx. [illegible] for equity on small hotel with licensed premises. [illegible]

WILL EXCHANGE MY EQUITY in $17,000 new home in Edmonton for same in duplex or home in Victoria. Victoria Press, Box [illegible]

150 HOUSES FOR SALE

VICTORIA REALTY LTD.
716 View St. EV 2-9145

OAK BAY SOUTH TERRACED GARDENS
Situated on an oak-bordered avenue in a parklike setting, this one-owner, clear-title home is immaculate inside and out. [illegible]
Phone E. LOWNDES GR [illegible]
or E. WRIGHT EV [illegible]
Office EV [illegible]

NEW YEAR'S PRESENT
The colonial-type home in one of Victoria's best residential areas has a charm of its own. [illegible]

3-BEDROOM RANCHER SUPERIOR BUILD
Immediate occupancy can be had on this beautiful three-bedroom RANCHER located near the Uplands golf course. [illegible]

OAK BAY
[illegible] years old, well-built, well-appointed home. [illegible]

THE CANADA TRUST COMPANY
[illegible] View Street
[illegible] McLELLAN
[illegible]
[illegible] NEWPORT
[illegible]
[illegible] RICHMOND
[illegible]
JOAN CRESCENT
[illegible]
WATERFRONT — SECLUSION
[illegible]
F. Maxwell EV [illegible]
After hours GR [illegible]

CORDOVA BAY WATERFRONT. [illegible]

HOUSES AND LOTS FOR SALE AT all prices. [illegible]

FOR CHEAPER TAXES AND better living. [illegible]

2-BEDRM. HOUSE, BY OWNER. Private sale. [illegible]

150 HOUSES FOR SALE

T & C HOMES
TOWN AND COUNTRY SHOPPING CENTRE
EV 2-7276

OPEN HOUSE
[illegible] FERNWOOD
THURS., FRI., SAT.
2 — 4 P.M.

STOP YOUR HOUSE HUNTING
MOVE IN NOW
2 BEDROOMS
LARGE NEW KITCHEN
HOT WATER HEAT
Jack Marsh, GR [illegible]

LARGE 3-BEDROOM RANCHER
This beautiful one-year-old home features 1,380 sq. ft. of modern living. Large living room with fireplace and wall-to-wall carpet. Dining room also fully carpeted. Modern "U" shaped kitchen with beautiful cabinets plus a large eating area. Modern vanity bathroom. Three family-size bedrooms. Full basement with lots of area, roughed in for rumpus room. Large sundeck and carport. Lot fully landscaped and sarding driveway. Asking $17,[illegible] with easy terms. Call E. Lawson. EV [illegible]

LARGE 4-BEDROOM HOME
Immediate occupancy can be given on this lovely family home. Large [illegible]. Living room, family dining room, extra large cabinet kitchen with eating area, two bathrooms, 4 large bedrooms. Roughed-in rumpus room with fireplace. Hard-top driveway. Sundeck. Many other features. Low down payment and easy terms on balance. Full price $17,900. Call E. Lawson. EV [illegible] or EV [illegible]

HOLIDAY SPECIAL
Golden opportunity to acquire a comfortable 2-bedroom home with full basement and hot-air heating. [illegible] Low down payment. Price $[illegible]. For early call Ludlow or Cox. EV [illegible]

TOWN & COUNTRY HOMES LTD.

B.C. LAND & INVESTMENT AGENCY LTD.
922 Government
"Serving B.C. Since 1887"

HOME PLUS REVENUE CITY LOCATION
Attractively situated close to schools on beautifully landscaped lot with double garage. Contains living room, dining room, modern electric kitchen, utility room, two bedrooms and 4-pce bathroom. High basement has three-room suite with separate entrance, fireplace and 3-pce bathroom. O-O-Matic heating. Entire property is in excellent condition.
Priced at $14,000
For information or appointment to view please call Mr. Vinen. Phone EV [illegible] anytime. Exclusive listing.

COSY COTTAGE BEAUTIFUL GARDEN
Compact home with L.R. kitchen with dining area, 3-pce bathroom and one nice bedroom. Established garden with fish pond and greenhouse. Ideal for single person or couple.
Yours for $4900
With terms.
P. G. Jackson. EV [illegible] anytime

TWO NEW BEAUTIES IN LANSDOWNE PARK! CARDIFF PLACE— SEE OUR SIGNS!
1. [illegible] Cardiff Place—Three-bedroom [illegible]
$3750 Down at $20,000
2. [illegible] Cardiff Place—4 bedrooms plus family room, 1½ baths, large basement, attached garage. This is a fine home for the large family, and is outstanding in every detail.
$6600 Down at $21,750
Exclusive Listings
Please ask for
Mr. W. G. Cameron, EV [illegible]

GORDON HEAD
Very attractive 3-bedroom stucco bungalow situated on a large lot with fruit trees and ornamental [illegible]
Full Price $16,500
Exclusive Listing
Call Mr. Boys, EV [illegible] anytime

P. R. BROWN & SONS LTD.
[illegible] Fort St. EV [illegible]

EXCLUSIVE UNOBSTRUCTED SEA VIEW HIGH ROCKLAND
[illegible]
$27,000
for quick sale.
Please phone Mr. Bowes
EV [illegible] or EV [illegible] (eve.)

2850 LANSDOWNE UPLANDS — NEW MUST BE SOLD
Large treed lot
5 large bedrooms
3½ bathrooms
Family room [illegible]
Den with bookshelves
Double carport
All hardwood floors
This new colonial style home built by absentee owners who cannot now reside in Victoria. All reasonable offers will be submitted.
Mr. O'Toole, [illegible]

SOOKE WATERFRONT SECLUSION
[illegible]

ERIC A. MACFADYEN
EV [illegible] 24-hr. telephone service

2-BEDROOM BUNGALOW IN [illegible]

OAK BAY — 3-BEDROOM BUNGA-low. Private. Phone EV [illegible]

150 HOUSES FOR SALE

SAANICH REALTY LTD.
3943-C Quadra St.
GR 9-1642

IT'S SO PEACEFUL IN THE COUNTRY
We have just listed this three-year-old 2-bedroom bungalow. Enjoy the fresh air of the suburban area in the [illegible] district. No need to have a car—the bus stops at the door. The house features comfortable living room with hardwood floors, spacious cabinet electric kitchen, large master bedroom, second bedroom a little smaller, and bathroom. The full cement basement contains Oil-O-Matic heating, electric hot water, plumbing for washer and dryer and workshop area. Exterior offers stucco and Duroid roof. Lot size is [illegible] with lawns, shrubs and garden area. See this now.
Asking $10,500
Call [illegible], GR [illegible], office GR [illegible]

ESQUIMALT
4 BEDROOMS
$6950
Here's a real good solid stucco home, near the Arena. Features [illegible]. 4 large bedrooms, redecorated inside. [illegible] Low down payment—[illegible] per month. Call Mr. Booth, GR [illegible] or res. GR [illegible]

WHAT WILL YOU OFFER?
THIS COULD BE YOURS
A lovely home with everything you could ask for—charm, seclusion, setting, trees, close in. [illegible] Call R. Cartwright at EV [illegible] any time. Northwestern Securities of Victoria Ltd.

WHAT WILL YOU OFFER?

BROWN BROS. AGENCIES LTD.
1125 BLANSHARD ST.
EV 5-8771 DAY OR NIGHT

CADBORO BAY
This 3-bedrm., 6-yr-old home is really priced to sell. L-shaped living room and dining room with corner fireplace, 3 nice bedrooms, oak floors throughout, smart cabinet electric kitchen, drive-in garage. O-O-M heat. On a large, high lot on a quiet, dead-end street.
Priced to Sell, $13,500
Cec Pearce, EV 5-8771 anytime

BIG FAMILY? LOW INCOME?
If this is your trouble, we have the answer with this 4-bedroom home that will hold the biggest "brood" and a [illegible] lot for them to be "corralled" in. The [illegible] per month carries better than your present rent. For down payment even [illegible] will handle, or maybe you have something to trade? Call FRANK WHITFIELD or JACK COONEY, EV [illegible]. Northwestern Securities of Victoria Ltd.

CLARKE & WALLACE
[illegible] Broughton Street EV [illegible]

TREES! PRIVACY!
An appealing 2-bedrm. no basement home with Oil-O-Matic furnace. [illegible] Good bus service. Garage. Low down payment. Contact J. A. Dunick at EV [illegible] or EV [illegible]

FAIRFIELD
[illegible] bungalow, 1 block from Cook Street, close to park. All good-sized rooms. Full bsmt., new O-O-M heating. Nice lot. Many other good features. A bargain at full price [illegible]
Stan Ryland res. EV [illegible]
Financial Survey Ltd. EV [illegible]

FAMILY HOME
A 4-bedroom stucco bungalow with 16x18 living rm. with brick and tiled fireplace, 12x12 kitchen, [illegible] dining space, 4-pce. pedestal bath. Two garages, one drive-in. Full basement, Oil-O-Matic heat. Large level lot. Needs some decorating. We will consider $1,000 down. Full price $11,900. Please call Mr. Tovey, EV [illegible], eves. EV [illegible]. Dickie & Stewart, [illegible] Fort.

Daily Colonist 27

150 HOUSES FOR SALE

J. H. WHITTOME & CO. LTD. EST. 1888
VICTORIA — DUNCAN
714 FORT STREET EV [illegible]

SOME WISE GUY— WHO KNOWS IT ALL
Bet a buck that I couldn't find a three-bedroom, Oil-O-Matic, family home in SOUTH OAK BAY for less than ten thousand dollars. Well, I found one with a little more than three bedrooms for a little less than ten thousand. Just for fun, why don't you give me a call and let me show it to YOU? I can't think of anyone who deserves this break better than YOU! Simply reach for the telephone and dial EV [illegible]. Ask for Don Bacon. P.S.—Please help me keep my New Year's resolution. No more addresses on the telephone. Thanks.

F. N. CABELDU LTD.
1212 Broad St. EV 3-7174
Established 30 Years

WATERFRONT REVENUE HOME
Containing three suites, all with unobstructed views of the sea, this extremely well-maintained modernized property occupies a premium location. In addition to providing pleasant and comfortable living quarters for the owner, it also provides an income in excess of the monthly payment required to purchase this desirable property at the full price of
$18,000
[illegible] down payment desired.
Please call R. F. Gorely for further details of this exclusive listing. EV 3-7174 or res. GR [illegible]

JOHNSTON & COMPANY
Established 1903
1306 Broad Street.

$14,900
BIG LOT
OAK TREES
HIGH QUADRA
Sound, substantial family home, 2 bedrooms with bath down. Lovely large bedroom and bath up. Large living room, [illegible] dining room. Very big family or rumpus room in basement. Oil heat. View. Near excellent schools, shopping and transportation. Dead-end quiet street. Approximately 20 years old. [illegible] terms. Call ALFRED CROSS, EV [illegible] ANYTIME.

OAK BAY
3 BEDROOMS
Where can you find a home in Oak Bay close to schools, beach and all other conveniences for less than $10.00 per sq. ft.? I have been favored with the privilege of selling such a home. Situated on a large fully landscaped lot and in perfect condition inside and out, featuring large 22 ft. living room with fireplace, separate family-size dining room, modern kitchen with sunny eating area, spacious staircase and through hall to three large bedrooms and five-piece Pembroke bath, full basement with 2-car drive-in garage.
Exceptional value $17,900
For appointment call Mrs. Wellings at EV [illegible] or EV [illegible]
Newstead Realty Ltd.

DONCASTER AREA
See this 5-year-old, 3-bedroom bungalow. Full basement. Oil heat. Excellent condition. 1½ blocks from school, bus and store.
Price (with good terms) $14,[illegible]
To view call L. Wilkins at EV [illegible] or res. EV [illegible]
Fraser Boone, [illegible] Pandora Ave.

TRADE-IN BARGAINS
$500 down or trade what have you? [illegible] Niagara Street. Two bedrooms, basement [illegible] per month. [illegible] Niagara Street. Two bedrooms, garage and storage [illegible] per month.
NEEDS CONSTRUCTION
GR [illegible]

$1,300 DOWN WILL GIVE POSSES-sion immediately in a [illegible] beautiful home. Mr. [illegible] EV [illegible] Colony Realty Ltd.

[illegible] 4-BEDROOM HOME, OAK Bay. Close to all schools. EV [illegible]

Winning Contract

By HOWARD SCHENKEN and RICHARD L. FREY

Alan Truscott, a member of Great Britain's Championship winners, is acting as our guest columnist to describe some of the outstanding deals played in that event earlier this fall.

* * *

The top card of a worthless suit is generally a safe lead against a suit contract when it is important not to give away a trick by leading away from high honors in the other suits. But how bad a card may be considered "worthless?" A ninespot, for example, can be a very useful card. If West had led his nine of hearts declarer would have had an easy rise in today's deal.

It would require rare inspiration for North-South to land at three no-trump. South might consider bidding it over one no-trump—there is a good chance that the defence cannot set up four tricks immediately in a side suit, and nine tricks may be easier to make than ten. With an eye on his honors South made the more obvious retad of four spades, and this contract proved to be hard work.

The heart suit is the key to the hand, and West would have settled the issue one way or the other if he had chosen to lead that suit. The ninespot would have killed the defence at once, and even the lead of the seven would not have given declarer much trouble. The three, on the other hand, would have been devastating; if declarer plays low from the board one of the defenders is probably holding his cards carelessly.

Rather surprisingly, West chose the risky lead of a diamond and South had to face the heart problem himself. If he has to tackle the suit unaided, the only hope is to guess one opponent for a doubleton honor. If he thinks West has such a holding, declarer leads low from his hand; while he leads an honor from the board if East is more likely to be short.

But here South saw he had a better chance if the trumps split two-two. He won the opening diamond lead, returned a diamond, and a third diamond came back. Declarer ruffed and continued his clearance operation by playing ace and another club. West continued passively with a third round of clubs, which was ruffed high. The king of spades was cashed, and the queen of spades overtaken on the board.

South noted that he had got the trump back he needed, so he ruffed a fourth round of clubs. With three hearts and one trump left in each hand, he was now home if the heart honors were in the same hand. A low heart to the tenspot and East's queen produced the endplay South had planned and gave him his tenth trick.

NORTH
Vul: Both
♠ A 9 3
♡ J 10 6
◇ J 7 4
♣ 10 8 6 5

WEST
♠ 8 5
♡ 9 7 3
◇ K 9 6 3 2
♣ K J 4

EAST
♠ 7 2
♡ K Q 5 2
◇ Q 10 5
♣ Q 9 7 3

SOUTH (D)
♠ K Q J 10 6 4
♡ A 8 4
◇ A 8
♣ A 2

The bidding:

South	West	North	East
1 ♠	Pass	1 N.T.	Pass
4 ♠	All pass		

Opening lead: ◇ 2

(An Associated Newspapers Feature)

150 HOUSES FOR SALE

FOUNDED 1887
PEMBERTON HOLMES LTD.
1002 GOVERNMENT EV 4-8126
30 Color Photo Window Display

OPEN HOUSE
36 LANCASHIRE RD.
VIEW ROYAL
Sat., 1.30-4.30

Come and see this lovely new open beam home of three large bedrooms in the view-lot area. This is well worth your inspection. Featuring a large living room with floor-to-ceiling fireplace, large dining area, mahogany kitchen with built-in range and oven, vanity bath. Full cement basement with playroom. O-O-M heat. Lancashire Rd. is off Helmcken Rd. Full price only

$14,950

For prior viewing call EV 4-8126 anytime. Ask for Mr. Maynard.

ESTATE SALE

Now it can be sold for $300 down. Drive by 2035 Cary Rd. Living room with fireplace and hardwood floor. Family-size dining room, bright kitchen, two bedrooms, 3-pce Pembroke bathroom. Full high basement, hot air heat. Separate garage, fruit trees. Low taxes. Located close to school, on transportation and surrounded by [illegible] homes. $300 down, $65 per month at 7%. Full price only

$7100

EV 4-8126 W. Woodley EV 4-3816

TEN MILE POINT

A truly lovely home among the tall trees and near the sea in this beautiful residential area. Must be sold due to the owner's transfer from Victoria.

Don't miss the charm of the interior of this unusual split-level [illegible] rooms, gleaming floors and a kitchen that will be the pride and joy of the lucky lady whose husband can afford something a little extra special for his growing family. The price should be at least $22,000. But we have been instructed to sell quickly at the full price of

$20,250

An exclusive listing and we have no hesitation in giving you more information by phone. Call Mr. Greene, EV 3-0708 evenings, or EV 4-8126.

$8900
VIEW ROYAL

Looking for a cozy home easy to heat and at a low price? Then see this property for sure—it is in spotless condition and just wonderfully cared for with low, low taxes of $80, less home-owners grant of $50 net taxes $30. This home has a very pleasant living room, two bedrooms, dinette and kitchen wired for electric range; all modern and sparkling throughout. The land is well drained, landscaped and includes fruit trees. Full price with terms only

$8900

EV 4-8126 J. B. Law GR [illegible]

ESTATE SALE
RESTFUL SECLUSION

Tucked away on approx. ¾ acre of [illegible] PARK-LIKE grounds. Appealing 2 BR MODERN bung with through hall. Cosy brick fireplace in living room, 4-pce bath. Large utility and workshop. Sep garage. CLEAR TITLE. Immediate occupancy. Especially nice for a RETIRED couple. Near Burnside-Helmcken intersection.

Price $9000

Exclusive
EV 4-8126 Mrs. McLean EV 4-6001

WATERFONT
2 Acres of Treed Seclusion

Offering entrancing views, set high above the water and with 216 sea frontage, this is an unusual and exciting contemporary home. The 30' living and walnut-like dining room have large clear plate glass windows, the den is [illegible] the kitchen cheerful and very complete and there are 3 bedrooms (master bedroom is 30' long) and two 4-pc bathrooms. This delightful property is in the Queenswood area and can be viewed by appointment only.

Clear Title, $47,500

Mr. Simpson
EV 4-8126 Res. EV 5-7380

SWINERTON STEWART CLARK LTD.
[illegible] Broughton St. EV 5-2461

OPEN HOUSE
OPEN HOUSE
4161 QUADRA ST.
SAT., 1 P.M. - 4 P.M.

Ultra modern 3-BR home.
Wall-to-wall carpet.
4-Star kitchen.
FC basement.
Drive-in garage.
Automatic heat.

Full Price $13,975

Preview call Russ Fitzsimmons GR 7-2612

CITY, DONCASTER

Beautiful two-bedroom home. Large living room, large kitchen with dining area, full cement basement, automatic heat, drive-in garage. Large landscaped lot completely fenced in. Close to transportation and shopping. Must be seen.

Full Price $12,900

Reasonable down payment will handle.
Call Russ Fitzsimmons GR 7-2612

A FINE OLDER THREE-BEDROOM FAMILY HOME

A perfect example of one of those solidly-built, well-maintained older homes.

There are three good-sized bedrooms, each with more cupboard space than you'll ever need, a nice three-piece bathroom and a pleasant homey kitchen.

In the big dining room and in the living room and in the good-sized entry hall you'll find oak floors that in this present day are only to be had in the very expensive houses.

The basement is full sized concrete and high. There is a hot water heating system to give that lasting warmth throughout the house.

Outside the lot is good size with a separate double garage that is fronted with a double concrete parking strip.

All in all this property is a good buy and reasonably priced at

$9,950

and the owner is willing to give at your down payment [illegible] don't you have a look at his home. Call R. W. Bridges at EV 5-3436 or GR 9-1971.

P. R. Brown & Sons, Ltd.
782 Fort Street

EV 5-8704
FRANK A. MARTIN
AGENCIES LTD.
1114 Blanshard

FERNWOOD

Two-BR home on quiet street, close to all facilities. LR with FP, DR, large family kitchen, FC basement with finished room used as third bedrm. Auto coal stoker.

ASKING PRICE $7,750
with good terms
Call Cec Bird, EV 5-8704 or EV 4-9422

OAK BAY

Three bedrms. Completely renovated on quiet street near schools, beach and transportation. Full cement basement with drive-in garage.

THIS IS A GOOD BUY AT $3,000 DOWN
FULL PRICE $11,000
CALL JOHN G. WATSON
EV 5-8704 — GR 7-1077

$[illegible] DOWN ON OLDER HOME, extra lot, low taxes, needs painting. Good district. GR 9-0880.

150 HOUSES FOR SALE

NORTHWESTERN SECURITIES of Victoria Ltd.
631 Yates
At Broad
EV 5-6741

"OPEN HOUSE"
3481 HENDERSON RD.
Fri. 5th and Sat. 6th 2-4 p.m.
"BRAND NEW"
4 BEDROOM HOME

In the desirable HENDERSON DISTRICT. This delightfully designed home was built by one of the leading contractors and has all the modern comfort you expect. Besides 4 good-size bedrooms it has a early-size living room, spacious dining room and a cheerful kitchen. Complete double plumbing (vanity). Hardwood floors throughout. Floor area approx. 1,600 sq. ft. Fine basement and carport. This attractive home is available immediately for only

$19,500

with comfortable terms. For viewing phone HARRY BOSquet EV 5-6741 anytime.

"INCOME BUNGALOW"

4½ acres of developed loganberry land along with this 2-bedroom bungalow [illegible] and paying real estate opportunity. Situated on Mount Newton Cross Road.

Priced at $17,200

MRS. HARVEY or JACK WILLIAMS will supply you with the details. Phone EV 5-6741 anytime.

"OUTSTANDING VALUE"

2 large bedrooms, beautiful living room and dining room. Raised hearth fireplace, wall-to-wall carpet and many extras in lighting fixtures, also in de luxe kitchen. Full basement, room for suite. Easy terms.

$14,900

Call HERB ADAMS at EV 5-6741 or EV 6-[illegible]

"3 BEDROOMS" 3 YRS OLD

I will be pleased to show you this lovely stucco bungalow situated in a new high area close to schools. Consists of large living room and dining room, 3 spacious bedrooms all with gleaming [illegible] floors, family-size electric kitchen with plenty of dining area, full high basement with drive-in garage and auto oil heat.

Price With Terms Only
$12,900

Please call CLARE BELCHER EV 5-6741 anytime. 24-Hour Service.

"LIVE FREE ! !"

Revenue home 3 minutes leisurely walk to downtown [illegible] situated in parklike surroundings. Priced to sell to a careful [illegible] buyer on easy terms if you wish, but your [illegible] will take! No [illegible] if you investigate. Call STAN RUZYLO at EV 5-6741 or EV 4-[illegible]

"A FRIENDLY HOME"

Here is an ideal home with 5 rooms and complete bath (with shower) all on one floor featuring a separate dining room. You will appreciate the high daylight basement and automatic oil heating. Good district and neighbors.

Full Price only $10,950

To view call MRS. HARVEY or JACK WILLIAMS EV 5-6741.

"DON'T CRAMP YOUR STYLE"

Here is a trade opportunity for you if you want a larger 3-bedroom home. Would you like a full basement with a [illegible] You want [illegible] close at hand? You want it modern and almost new! All this at the

Low Price of $10,950

This home is available and your present home can be traded in for it. Call JACK WILLIAMS or MRS. HARVEY for further information at EV 5-6741.

"VIEW ROYAL"

Drastically reduced for quick sale, newer home, low taxes, low payments, low down. See it now. Call STAN RUZYLO EV 5-6741. 24-hr telephone service.

WESTERN HOMES LTD.
1720 DOUGLAS STREET

"OPEN HOUSE"
SAT., JAN. 6
"2 p.m. to 4.30 p.m."
"2070 McNeill Ave."

Vacant [illegible] Rancher 6 yrs old. Completely decorated and floors resurfaced. Full basement, rumpus with FP, extra toilet and sink, copper water tank, etc. Real value here. Put this on your MUST SEE List. Reduced for fast sale to

$16,950

Mr. Evans EV 3-1117 EV 5-0633

SHERWOOD OAKS
2037 CHELSEA PLACE
DRIVE BY

Six lovely rooms in a beautiful location. Fully landscaped. If you are looking for 3 bedrooms, dining room, large living room with raised hearth, thru hall plan, exceptional kitchen with utility room nearby, vanity bathroom, lots of closets, full bsmt with roughed-in rumpus room with FP, oil heat, drive-in garage, see this home now. Full price $18,900. Terms available.

C. Mallett EV 3-2157 anytime

"UNIVERSITY DISTRICT" MODERN LIVING
2800 RICHMOND RD

Looking for a new 3-bedroom family home in a good district? Drive by this beauty. On bus line, close to schools. Just 3 years old. NHA. Full basement, oil heat, drive-in garage, etc. This home is in A-1 condition in and out. Fully landscaped. Drive by now.

Full Price $15,950 —
Terms —
C. Mallett EV 3-2157 anytime

THE ROYAL TRUST CO.

Dignity deserving a professional man. Every so often the right home comes along for those who wait. Stately, older, superbly built home of charm, located in one of Victoria's finest residential areas. The home is a 2½-storey stucco and [illegible] and contains 10 lovely large rooms. The main floor with its large entrance hall, living room, dining room, library, sun room, kitchen and powder room. There are five large bedrooms and 2 4-piece bathrooms on the second floor. Over stairway to an unfinished attic. Full basement with laundry room, [illegible] a bedroom, 2-piece washroom. Oil hot-water heating system, separate garage. Greenhouse and tool shed. Large landscaped lot. Price $34,750.

A. E. Oman
THE ROYAL TRUST CO.
1205 Gov't St. EV 5-4124, EV 2-0782

150 HOUSES FOR SALE

A. BERNARD & CO. LTD.
629 Fort St. EV 4-9335

Real Estate Dept.
Open Saturday Mornings

FINE FAMILY HOME IN FAIRFIELD

This substantial home has large LR with fireplace, large DR, large kit with dining nook, also den with fireplace and one bedroom, also two bathrooms downstairs. Upstairs there are two large rooms and a kitchen. A full basement and separate garage. This home would make a good dwelling to accommodate a small family and to live or for rental.

Well Priced at $10,500

Please call Mr. Francis EV 4-9335, res. GR 9-[illegible]

DRIVE BY
1828 SAN JUAN
GORDON HEAD

6-room NHA home of superior construction. 3 yrs old, perfect condition. 3 bedrooms, 4-pce vanity bathroom, sep DR, lge kit. Lovely LR with raised hearth fireplace. Full bsmt, recreation room, drive-in garage and auto oil heat. Lge 6% mortgage available.

Full Price $16,500

DOUGLAS — BURNSIDE

Older-type family home. New wiring, roof [illegible] oil heat, 3 bedrms, has LR with fireplace, electric kit with dining area, bsmt. Large lot with fruit trees. Full price with good terms.

$7000

Call Mr. Fraser EV 4-9335 res. GR [illegible] Mrs. Brodrick EV 4-[illegible] res. EV 3-7[illegible]

OPEN HOUSE
SAT., JAN. 6 2-5 P.M.

3-bedroom modern home with full basement, automatic oil heat. Good district with low taxes.

$14,000

Mr. Sclater Res. EV 2-4[illegible] or EV 4-[illegible]

RANDALL'S LTD.

GORGE

Immaculate two-year-old stucco home. Large living room with fireplace, dining room, kitchen, etc. [illegible], with gay breakfast nook. Utility room off kitchen. 2 lovely bedrooms with lots of closet space. This is a superior modern home with oak floors. Pembroke bath, etc. Fully landscaped, sep. garage.

Full Price $9500

Terms available.
Mr. Kinnear, eves. EV 2-[illegible]

TRADE YOUR HOME FOR THIS DUPLEX

Owner will consider your home, or your equity in it for the down payment on up-and-down duplex. Cosy in, separate entrance, first class condition, 4 rooms and bath down, wired for range, 4 rooms, bath up. Full bsmt, hot air furnace, separate garage. Selling price [illegible] terms.

$10,500

This is close to city centre and would be ideal for small contractor or businessman.

INVESTMENT
7 RENTALS

Seven LHK rooms, all furnished, continuous rentals. Stucco block, oil heat, excellent revenue. Can be bought on easy terms. Money maker. Estate proposition reason for selling.

Price $15,000

or offer. Fairfield location.

DUPLEX
SEP. ENTRANCES

Oak Bay Jct. 5 rooms down, 4 rooms up. High bsmt, HA heat. Sep garage. Needs minor repairs and decorating. Absentee owner. Clear title. Make offer.

Asking $10,000

with low down payment.
On 3 acres—Mr. Davey EV 4-[illegible]
Mr. Sudbury GR 9-[illegible]
737 Pandora Ave. EV 4-8108

ESTATE SALE
LARGE FAMILY HOME OR LEGAL DUPLEX

You name the terms, open to all offers. Will accept mortgage paper, car, lot, boat, etc. as equity. This property is also registered as a legal duplex with an extra lot with fruit trees. Located at 1307 Grant Street. Drive by and then call me.

OWNER TRANSFERRED
MUST BE SOLD
$1000 DOWN
OR OFFERS

Cathedral entrance, over 1,100 sq. ft., 3-year-old bungalow with 3 bedrms, large kitchen and room. Full basement with rumpus room. Close to all facilities.

Full Price $14,[illegible]

Please call
MR. WILF GEE
EV 3-[illegible] eves. EV 3-[illegible]

[illegible]

DOUGLAS REALTY LIMITED
1730 Douglas Street EV 5-6704
(Opp. Hudson's Bay Store)

OAK BAY SOUTH

Your opportunity to purchase a good home in a good location. 2 BRs on main floor and 1 small BR up. Lge LR and [illegible] FP bsmt. In excellent condition. This is a really good buy. Terms.

Full Price $8500.

Mr. Davies EV 5-6704 anytime

VIC WEST
$500 DOWN

This is a genuine bargain. 6-rm older home, newly decorated. 3 BRs, lge kitchen, DR and LR. FP, bsmt. Close to all facilities. Large lot.

Full Price $4900

Mr. Davies EV 5-6704 anytime

[illegible]
[illegible]
Colonial Design Two-Storey
[illegible]

A [illegible] with all the quality features that Victory Construction has become famous for. The [illegible] 1,300 sq. ft. [illegible] with [illegible] the usual Victory features of [illegible] metal sliding cabinet [illegible]. Living room with fireplace and [illegible] paneled wall [illegible]. Dining room [illegible] family kitchen [illegible] two bathrooms, vanity and [illegible] 3 large bedrooms [illegible]. The exterior is [illegible] brick and a [illegible] amount of stucco. Low NHA monthly payments. You [illegible] way [illegible] or vice versa. No extras.

[illegible] price including lot $14,[illegible]

4 and 5 BEDROOMS

This home is so designed that the [illegible] and fifth bedrooms can be added [illegible] for only a slight additional cost and a relatively small increase in the down payment.

OR

We can finish the rooms for you so you only have to do the painting, and they can be [illegible] in several ways.

Bruce Price EV 5-[illegible]
1724 Quadra Street

CITY — $1,000 DOWN, 4½-ROOM bungalow, 6 years old. Basement and garage. Full price $9,800. Contact Harold Ware, Town & Country Homes Ltd., office EV 3-7[illegible] or res. EV 3-[illegible]

STUCCO BUNGALOW, FULL BASEMENT, $1,000 down, $[illegible] a month. Immediate possession. EV 3-4[illegible]

150 HOUSES FOR SALE

COLONY REALTY
EV 6-[illegible]
[illegible] DOUGLAS STREET
(ON THE STRIP)

MOUNT VIEW
QUICK POSSESSION

Over 1,200 sq. ft. in this spacious 3-bedroom, [illegible] full basement home with O-O-M HOT WATER heating (a rare feature in modern homes). A through hall plan with 18x13 living room, 10x10 dining room, a smart bright cabinet electric kitchen and 3 large bedrooms. A clear title property allowing attractive terms. $11,500. To view phone anytime J. BAMFORD or R. de MONTIGNY. Phone EV 6-[illegible]

COLONY REALTY

OAK BAY
Three Bedrooms

Auto oil heated stucco bungalow consisting of approx. 1,[illegible] sq. ft. with 19' living room, open fireplace, electric cabinet kitchen. Mahogany panelled interior. This is really good value for only $9,950 with only $2,000 down. Call Mr. L. Yeo. EV 6-[illegible]

COLONY REALTY

QUADRA
$500 Down—$50 Mon.

Stucco bungalow of 5 rooms and utility. Situated on quiet street, close to all conveniences and only $4,[illegible] full price. To view contact [illegible] Armstrong anytime. EV 6-[illegible]

COLONY REALTY

VIEW ROYAL
WITH COTTAGE

A [illegible] modern [illegible] auto oil heated. Living room, hardwood floors, electric cabinet kitchen. An excellent buy on what could be excellent terms. Full price $[illegible]. Call R. de Montigny. EV 6-[illegible] anytime.

COLONY REALTY

OAK BAY
$10,500
$2000 DOWN

Only 9 years old, this two-step bungalow has a large living room with fireplace [illegible] and [illegible] large BRs and a [illegible] kitchen with dining area [illegible] a street of new homes. This has a [illegible] garden. To view phone Mrs. Browne at EV 6-[illegible] or EV 5-[illegible]

FINANCIAL SURVEY LTD.
1326 Government Street
EV 4-[illegible]

BLENKINSOP AREA
1.74 ACRES

An exceptionally attractive automatic oil-heated home of 5 spacious rms plus facilities for an additional 2 rms in a bright, dry, 9-ft. basement. Large livgn rm with a feature fireplace wall and raised hearth, separate dining rm, a dream of an electric cabinet kitchen with breakfast area, 2 spacious bedrms and a de luxe vanity bathroom. A truly quality home with excellent acreage that is ideal for a nurseryman or gardener. Outstanding value at

$15,950

M. Braithwaite, EV 4-[illegible], EV 2-[illegible]

A HAPPY NEW YEAR!
For Only $2,140 Down

Move NOW into this sparkling NEW NHA 3-bedrm home. Spacious liv and din rm. Cathedral entrance and de luxe mahogany kitchen. Full high daylight basement suitable for 2 extra rms with laundry and automatic oil heating. Nice location near Mt. Tolmie, handy to schools, bus and shopping. Full price

$14,950

S. W. Anderson EV 4-[illegible], EV 2-[illegible]

ISLAND HOMES LTD.
2[illegible] Douglas Street EV 6-[illegible]

OPEN HOUSE
SAT—1-5
965 LODGE AVE.
BRAND NEW—3 BDRMS
1160 SQ. FT

Situated on a high garden lot in the popular Lake Hill-Quadra area. Newly completed lovely sliding quality home. Many sought-after features including through hall to spacious L-shaped LR-DR. FP, one wall panelled in natural wood. Bright, [illegible] de luxe mahogany cabinet kitchen, 4-pce vanity bath and separate [illegible]. Full high basement, O-O-M heat. Terms to suit. Full price $14,7[illegible]. Come and view for yourself. EXCLUSIVE with D. Munro. Ph. EV 6-[illegible] or GR 7-[illegible]

RETIREMENT SPECIAL

Absentee owner says price, my 10-year-old 5-bedrm stucco home to sell so here it is at $7,[illegible] with $1,[illegible] down and balance at $73 per mo. P.S. The LR is spacious with HW floors and FP. Separate dining area, good sized utility room, bright modern kitchen, [illegible] bathroom and 2 comfortable bedrooms. A first-class property at an exceptional price. Call J. Moore, EV 6-[illegible] or GR 7-[illegible]

FAIRFIELD GEMS

$2,[illegible] Down — $11,[illegible] Full Price! Smartly styled 10-yr full-bsmt, electric O-O-Matic [illegible]. Within easy walking distance of city centre. Immediate possession.

$[illegible] Down — $9,[illegible] Full Price! $[illegible] monthly payments. Spacious, family, three bedroom full basement home. Spotlessly clean. Call GEORGE THORNELOE, GR 7-2771, Colony Realty Ltd.

BURDICK AVE.

Why not live in this choice district and in this very charming home. Beautiful living room and large dining room. Super electric kitchen and [illegible] bedrooms and full basement. Taxes only $[illegible] net. Only $[illegible] down and $[illegible] per month. This is the best buy in Victoria. Peter [illegible] EV [illegible] EV [illegible]

THE CITY BROKERAGE

$500 TO YOU

Plus a home of any size to be built on your lot in any area. On one of our need very low down payment. Material and workmanship NHA or better. Also NHA mortgages provided. Payments to suit your income. Phone KASAPI CONSTRUCTION CO. LTD. EV [illegible]

McCANDLESS REALTY
[illegible] FORT ST PHONE EV 3-[illegible]

FOR COUPLE

Small [illegible] on large, wide siding, modern bsmt, [illegible] and compact. Low taxes. Equipment. Handy location, near [illegible] St. A real buy. Large Down Payment. A SNAP at low price of $[illegible]

Mrs. Rathwell, EV 4-[illegible] eves.

WILLOWS BEACH
1,300 Sq. Ft.

Of magnificent living space. Immediate possession of this attractive 3-bedrm home. There is a [illegible] living rm, [illegible] dining rm, de luxe cab kit, full bsmt, oil heat. Grounds landscaped. Just 300 yds from beach. Today's value over $20,000. For quick sale reduced to $17,[illegible]. Excellent terms. Phone C. H. Bevland, Realty. GR View EV 3-[illegible] or EV 4-[illegible]

$[illegible] DOWN PAYMENT ON THIS cozy [illegible] Fairfield 2-bedroom, stucco bungalow with full basement and garage. Taxes at the low price of $[illegible]. Quick action required on this. Please contact Arthur Armstrong anytime at EV 6-[illegible] Colony Realty Ltd.

$[illegible] DOWN, SIX ACRES, TREED, clear [illegible] house [illegible] miles from Royal Oak. Payments $[illegible] per month. Full price $[illegible]. Call Mr. Hough at GR [illegible] or res. GR [illegible] Research Realty Ltd.

150 HOUSES FOR SALE

MEARS & WHYTE
OAK BAY REALTY LTD.
2[illegible] OAK BAY AVE.

SEA AND MOUNTAINS
FAMILY HOME
PLUS DE LUXE SUITE

Here is a unique, newer property offering 4-bedroom family accommodation, including a rumpus room with fireplace plus a de luxe suite of living room with fireplace, bedroom, kitchen and bathroom at ground level, with oak floors throughout, in an exclusive, single-family dwelling location. The main house has a spacious living room with raised FP, ample dining room, large kitchen with eating area and is fitted for automatic washer and dryer, vanity-style bathroom with twin basins, 3 good-sized bedrooms, and a fourth more suitable for a sewing room or small office. The house is only 4 years old, custom-built and well maintained, and is only being offered for sale as the owner has been transferred.

$[illegible]
Call R. Reynolds
EV 5-7707, anytime

UPLANDS
4 BEDROOMS
3 FULL BATHROOMS

NO! This home is not 40 years old and is NOT situated on a large lot which requires a full-time gardener. It IS only 4 years old and is situated on a [illegible] lot, professionally landscaped lot, easy-to-keep rock gardens and lawns, and features secluded patio, ideal for barbecue suppers. From the circular driveway there is an easy approach over WIDE sidewalks to the front entry, which is on the half level. The lower level comprises a very bright, large panelled rumpus room with high-shelves and a properly finished bedroom with a full bathroom, PLUS storage rooms, workshop and finished double garage. The upper level overlooks the street and offers a pleasant view from the 22x15 living room, 16x12 foot dining room, 10x10 foot kitchen with dining space and utility area. The wide thru hall plan leads to a 3-bedroom wing with 2 full bathrooms. This home has the finish and extras you would expect in an architect-designed home built by a first-class contractor. Excellent financing makes this home easy to own. Full price $42,[illegible]

Exclusive: view by appointment with Don Whyte EV 5-7707.

BEACH DRIVE
MAGNIFICENT
SEA VIEW

LADIES, you will love this home (and so will your husbands). DOWNSTAIRS is LARGE living room, LARGE dining room, den, spacious new SUNDECK (just completed), 2 large bedrooms, 4-pce bathroom, HW oil heating. UPSTAIRS 1 bedroom, 3-pce bathroom and space for extra very large bedroom. Further information phone Mr. Hepburn at EV 5-7707 anytime. PRICE GREATLY REDUCED.

OAK BAY SOUTH
BACHELORS,
BACHELOR GIRLS
OR A COUPLE

This is definitely a home for one or two people and offers the living simplicity of a suite plus an attractiveness of a cozy bungalow. The rooms are all large, bright and cheery. The decor and decorations are excellent. A Tudor motif greets you at the front door. Leaded windows, dark stained floors. The living room is large with steel and mantle, [illegible] fireplace, the dining room has [illegible] and is of a size to take large furniture. The master bedroom is bright, will take a large-size bedroom suite and has two full wardrobe cupboards. The kitchen is modern and convenient. Full basement. This home has been entirely renovated and everything about it is in excellent repair. A buy you will not get again.

FULL PRICE $11,500
Call Don Whyte,
EV 5-7707, anytime

B
O
O
BOORMAN
M
A
N
INVESTMENT CO. LTD.
[illegible] FORT STREET EV 3-7[illegible]

OAKLANDS, CITY

[illegible] possession of this immaculate 2-bedrm stucco bungalow. Featuring [illegible] O-O-M air conditioner. Spacious LR with fireplace, smart electric kitchen and nook. Separate utility. Good-size bedrms and pretty bathroom. Excellent terms and offers considered on $9,[illegible]

Phone E. Kay, EV 3-7124 anytime.

NEW YEAR
NEW HOME

And new peace of mind can be yours in this delightful 3-bedroom full usable basement as there is a separate carport. Spacious rooms cover 1,200 sq. ft. and on an attractive treed CITY lot close to everything.

Only $14,950

And very low down payment. Prices are going UP. Act now! PHIL SIMPSON, EV 3-7124 anytime.

OAK BAY
4 BEDROOMS
1504 SQ. FT.

Only once in a long while this type of home comes on the market. Situated only a few doors from Oak Bay Ave. and featuring through hall, 20x15 LR, 14x11 DR, 2 bedrms on the main floor, the master bedroom being 15x12 [illegible] approx. Four-more Pembroke bathroom with tiled floor and walls, electric kitchen with Arborite counter tops and built-in table, concealed stairway to large bedrm [illegible] finished area. Full high concrete basement, oil hot water heating, laundry, large workshop or playroom. Easily kept garden.

EXCLUSIVE
Price (Terms) $16,500 —
Stan Crevier, EV 3-7124 anytime.

REAL ESTATE SALESMEN

You know values, here is a home for you or some special client. Near new rancher 1,430 sq. ft. 3 bedrms, unusual fixtures, wall oven, etc. 1 acre, firs and arbutus, no problem setting.

$17,000. Good Terms

Dar Gerbide, EV 3-7124 anytime.

WHERE IN THE WORLD

CAN YOU BUY A FINE FAMILY HOME LIKE THIS ON SUCH EXCELLENT TERMS? FOUR BEDROOMS, SPACIOUS LIVING ROOM, BEAUTIFUL FAMILY KITCHEN, FULLY TILED BATH ROOM, SUNDECK, FULL BASEMENT, OOM HEAT, CIRCULAR DRIVE, NICELY LANDSCAPED, MANY FRUIT TREES, UNIVERSITY AREA. YOU SHOULD SEE THIS. OWNERS WILL CONSIDER A VERY VERY REASONABLE DOWN PAYMENT AND WILL CARRY THE WHOLE BALANCE THEMSELVES AT ONLY $[illegible] MONTHLY ASKING ONLY $[illegible]

[illegible] Bruce Cartwright now at [illegible] Northwestern Securities of Victoria Ltd.

CAPITAL CITY REALTY
[illegible] Cormorant St. EV 6-[illegible]

HIGH QUADRA
4 ROOMS

Attractive stucco bungalow with full basement. Finished rumpus room. Oak floors, extra large cabinet kitchen. Quiet, shady street. Comfort and good value. Terms.

Only $10,600

Ken Walters EV 3-[illegible] eves.

BRAND NEW LOVELY NHA. Immediate possession. 1,200 sq. ft., 3 bedrooms, [illegible] basement, automatic oil. 1,[illegible] Tattersall Drive. Low down payment. EV 3-[illegible], res. EV 4-[illegible]

1 ACRE, 5-ROOM OLDER HOUSE. Coal and wood furnace. Near stores, school, 20 miles to town. Some fruit trees. Cash offers invited. For further information phone GR [illegible]

I HAVE BEEN TRANSFERRED. Owner's 3-bedroom suite plus $[illegible] a month revenue for $12,[illegible]. Will sell or trade equity for good mortgage paper or home in Esquimalt area. 825 Michigan. EV 4-[illegible]

150 HOUSES FOR SALE

ARDMORE WATERFRONT

Here is something much above the average in country homes. It offers a magnificent view, complete seclusion and an artistic and comfortable bungalow that you can live in all the year round. Cozy living room with fireplace, two bedrooms, modern kitchen, Oil-O-Matic heating, an abundance of water. Two-car carport. 200 ft. waterfrontage and a parklike property. Terms.

Price $29,500

Mr. Speed EV 3-[illegible] anytime
KER & STEPHENSON LTD.

$[illegible]

3-bedroom, full-basement, oil-heated, modern, stucco bungalow, well-located. Must be sold. Phone owner, EV 3-[illegible]

151 COUNTRY HOMES and PROPERTIES

SECLUDED WATERFRONT HOME OF QUALITY

What more could anyone want than a lovely home on its own private beach in the "country"? Complete with boathouse and boat, if required! This charming 3-bedroom home is located on secluded property with a breath-taking ocean view from the large, comfortable living room. The home is only 3 years old and everything is in the best of good taste and quality built. Modern, fully equipped kitchen, 3-piece bathroom, rumpus room with fireplace, sewing room and laundry. Also separate garage and city water. Fifty miles from Victoria.

Price $27,000

For information call EV 4-8126, Peter Morgan.
PEMBERTON HOLMES LTD.

NEW YEAR'S GREETINGS

Brentwood Properties Ltd.

New 4-bedroom home, high basement, Oil-O-Matic heat, close to sea. $16,[illegible]. Terms.

New 3-bedroom [illegible] close to stores, schools, etc. $[illegible]

Extra good sea-view lots. $1,[illegible] each.

Call GR 4-1141 or res. GR 4-2[illegible] or GR 4-2[illegible]

Your Brentwood Realtor
PRICE DAVIES AGENCIES
GR 4-1432 GR 4-1[illegible]

[illegible] ACRES

On E. Saanich Rd. [illegible] mile south of Experimental Farm. About [illegible] mile frontage on E. Saanich Rd. Good [illegible] or suitable for subdividing. Also well-kept 4-room bungalow, $[illegible]. Exclusive James & Scott. See Mr. Edwards EV [illegible] eves. EV [illegible]

OAK BAY: WHITE STUCCO 2-BEDroom home. Willows district. Living room, dining room, electric cabinet kitchen, utility. Oil heat. Separate garage. Nice garden. Close to everything. Terms. Price $11,[illegible]. EV [illegible]

152 APARTMENTS FOR SALE

ELEVEN DESIRABLE SUITES

Very near the park and ocean, only one year old. NO VACANCY problem here. Heated by heavy oil, and each suite has G-E fridge and stove, excellent returns. Priced at $72,000 (large mortgage available). Call SI FLETT, JOHNSTON & CO., phone EV 5-2471 ANYTIME to see this and many others.

153 WANTED TO BUY HOUSES

TO GET THE JOB DONE
M.L.S.

It takes . . . experience . . . qualified personnel . . . knowledge and 55 realtor members ready to sell your home.

MULTIPLE LISTING SERVICE
EV 2-2[illegible] 1216 Broad St.

WAITING FOR YOU

$12,000 to $14,000 cash for a two-bedroom bungalow with separate dining room, through-hall plan, full basement, oil heat. Separate or attached garage. Lake Hill, Cordova Bay or Sidney area. If you are thinking of selling, act now. Immediate inspection. Phone L. A. Squires, J. H. Whittome & Co. Ltd., EV 3-[illegible], res. EV 2-[illegible]

WANTED

A small, clear title home as exchange for a highly valuable up-and-down [illegible] duplex. You must have an equity of approx. $6,000. Please phone me at Northwestern Securities of Victoria Ltd. GEORGE CLARK, EV 5-6741.

WANTED

Homes with character and newer modern bungalows for Continental Tour clients. We will be busy but we need more selection. Conscientious, sincere service.
PHIL SIMPSON, EV 3-7124 anytime.
BOORMAN INVESTMENT CO. LTD.

SASKATCHEWAN CLIENTS

Will be here early in the New Year, will pay cash to mtge for 2 or 3-bedrm home. $13,000-$20,000. Would like large lot. Please call Mrs. Lavender, EV 3-[illegible] or GR [illegible]

$10,500 CASH!

My client would like a nice 4½ or 5-room bungalow with oil heat and basement. IS YOUR HOUSE FOR SALE? Prompt action on calls. C. Vining, EV 2-[illegible], res. GR [illegible]
Harry Foster Ltd.

WINNIPEG BUYER

Will pay cash up to $15,000 for good two or three-bedroom home in Esquimalt or close-in Fairfield. Call Mr. James, BOORMAN INVESTMENT CO. LTD., EV 3-7124 anytime.

I WOULD BE PLEASED TO CALL at your home to discuss such matters as the best means of selling your home or property. It is quite possible that with refinancing we may list your property at a down payment that will sell it. Absolutely no obligation. Please call Leonard Thomas at Douglas Hawkes Ltd., EV 4-7[illegible]. Res. EV [illegible]

NOT OFTEN
But often do I require listings. Would appreciate listing of a 3-bedroom home with or without basement. Etc. Lake-Cordova Bay area.

ALSO
Small house or cottage with small acreage. North [illegible] with [illegible] buyers ready. Mr. Hetty, EV [illegible], EV [illegible] C. S. Montague Co. Ltd.

YOUNG PROFESSIONAL MAN transferred from East desires three-bedroom home. Will rent with option to buy when his eastern home sells or will buy now with low down payment. January 31 possession. Phone Bill Hodgson at EV 5-6741. Northwestern Securities of Victoria Ltd.

PRAIRIE FAMILY
JUST ARRIVED IN VICTORIA, ANXIOUS TO LOCATE QUICKLY A NICE BUNGALOW UNDER $[illegible], NOT TOO FAR OUT. MR. KORPAN, WESTERN HOMES LTD., EV 3-[illegible], EV [illegible]

LIST YOUR HOME FOR SALE! To start the New Year and to replenish our listings and meet the listing of your home. For prompt service call Herb Hodgson, EV [illegible], res. EV [illegible] Harry Foster Ltd.

RELIABLE FAMILY WISHES TO buy modern [illegible] home with no down payment but can pay up to $[illegible] per month. GR [illegible]

HOUSE NEEDING REPAIRS IN good location. Around $[illegible]. Principals only. GR [illegible]

WANTED — 3-BEDROOM BUNGALOW. Basement. Good district. To $9,000 cash. EV [illegible] after 5 p.m.

153 WANTED TO BUY HOUSES

HAVE YOU

1. A small city area bungalow priced to $10,000 at $2,000 down.
2. A quality 3-bedroom home, priced to $22,000 cash?

I have clients waiting for 2 such homes. For prompt action please call ROY McGILLIVRAY, EV 5-6741 or eves. EV [illegible]. Northwestern Securities of Victoria Ltd.

HAVE YOU

A small farm, small holding or acreage for sale? I have clients waiting. V.L.A. or otherwise ($3,000 to $20,000). Please call ROY McGILLIVRAY EV 5-6741 or EV [illegible]. Northwestern Securities of Victoria Ltd.

Your House Can Be Sold!

Through Northwestern Securities of Victoria Ltd. new guaranteed purchase plan. Select the home you've always wanted and use the one you now have as part payment. For full details call L. E. KIRK, EV 5-6741, Northwestern Securities of Victoria Ltd.

CLIENTS WAITING

For small country properties and good 2 and 3-bedroom homes. Call us NOW—yours can be the one we need.

LEACH & SPARKS
EV 3-[illegible] GR [illegible] EV [illegible]

CASH IN HAND

For 2 or 3-bedroom family homes by private investor. Call GEORGE THORNELOE, GR 7-2771, Colony Realty Ltd.

154 PROPERTY FOR SALE

GORDON HEAD
EXCELLENT BUILDING LOT
[illegible] WITH [illegible]
THIS LOT IS IN BEST AREA
$[illegible]
CALL JOHN G. WATSON
GR 7-1077 EV 5-8704
FRANK A. MARTIN AGENCIES LIMITED
1114 BLANSHARD ST

CHOICE WATERFRONT LOTS
PROTECTED COVE

GOOD BEACH, JUST OFF PAT BAY Highway. Complete [illegible] arrangements. Home plan and building facilities for your convenience. Lots are priced from $[illegible] to $[illegible] depending on size and location. For further information phone GEORGE CLARK, EV 5-6741. Northwestern Securities of Victoria Ltd.

BEAUMONT
[illegible] SITE
[illegible] BAY

Here is your opportunity to purchase nearly an acre of vacation seafront property in which the old Nanaimo Bay [illegible] used to stand [illegible]. Over [illegible] of sea frontage. Could be divided into two [illegible] acre lots. For further details call Mr. Whyte, EV 5-7707, Mears & Whyte, Oak Bay Realty, 2[illegible] Oak Bay Ave.

2.7 ACRES
CORDOVA BAY

[illegible] ROAD FRONTAGE. IDEAL SMALL HOLDINGS OR SUBDIVISION PROPERTY. PAVED ROADS, SCHOOLS, ETC. SEE THIS TODAY. C. MALLETT, EV 3-2157 ANYTIME. WESTERN HOMES LTD.

CHOICE LOTS

Oak Bay—80x120.
Oak Bay—[illegible]. Exclusive area. $4,[illegible] each.
Gorge—[illegible]. Zoned for duplex or fourplex. $2,[illegible].
Mr. Davies EV 5-6704 anytime.
Douglas Realty Ltd.

APARTMENT SITE

Convenient James Bay location, extensive frontage on two streets, generous depth. $[illegible]. Mr. Golby, Mears & Whyte Oak Bay Realty Ltd. EV 5-7707 anytime.

BUILD THIS SPRING

Now is the time to buy the lot for your new home. Please call Mr. Golby, EV 5-7707 for particulars of "Georgia Park." Large, treed lots—magnificent views over Cordova Bay. Low taxes. Generous building loans. Terms if desired. Mears & Whyte Oak Bay Realty Ltd.

BUY NOW FOR SPRING BUILDING
Graham Street, 50x135 $1,[illegible]
N. Saanich, ½ acre $[illegible]
Ten Mile Point, 80x177 $[illegible]
Robleda Cres. (off Richmond) $[illegible]
Mt. Lowerin, F. S. Cabrida Ltd.
EV 3-7[illegible] GR [illegible]

CASA MARCIA RD. IN GORDON HEAD, JUST OFF GRANDVIEW DR. 70-FT. LOTS, ONLY 7 LOTS LEFT. PRICED AT $1,900 EACH WITH TERMS. CALL LEONARD THOMAS AT DOUGLAS HAWKES LTD., EV 4-7[illegible] (RES. EV 3-[illegible])

CAMEO STREET IN CHESTERLEA SUBDIVISION OUT DOUGLAS ST. SEWERED LOTS $1,[illegible] EACH. CALL LEONARD THOMAS AT DOUGLAS HAWKES LTD. PH. EV 4-7[illegible] (RES. EV 3-[illegible])

TREED LOTS, 75-FT. FRONTAGE, only $1,500. [illegible] mile circle. Call NORM HYTHE anytime. EV 5-6741. Northwestern Securities of Victoria Ltd.

ROYAL OAK BUILDING LOT WITH view, 120x200. $[illegible]. Phone Mrs. Browne, Colony Realty, EV 6-[illegible] or EV [illegible]

LOVELY TREED LOT, CORNER Cardiff and Avondale. $2,[illegible], easy terms. EV 3-[illegible], residence EV 4-[illegible]

DUPLEX LOT ON SHELBOURNE. Kasapi Construction. EV 3-[illegible]

WATERFRONT LOT $[illegible] OWNER. N. Liberto. EV 2-[illegible]

155 PROPERTY WANTED

CASH FOR ACREAGE ADJACENT to sewer. Kasapi Const. EV [illegible]

156 ACREAGE FOR SALE AND WANTED

[illegible] ACRES, TREED PROPERTY with stream running through one corner. 5 acres cleared, making ideal building site. City light and water only 1,000 feet away. Get permanent seclusion only 10 miles from city for the low price of $5,000 with terms. Call C. G. Cunningham of Douglas Hawkes Ltd., EV 4-7[illegible] or GR [illegible]

WANTED: WEST OF VICTORIA, Metchosin or Sooke area, 5 to 20 acres with 3-bedroom house. J. G. Webb, c/o Royal Olympic Hotel.

WANTED—[illegible] ACRES [illegible] within [illegible] circle. Victoria Press Box [illegible]

158 FARMS FOR SALE AND WANTED

WANTED
SMALL FARM
ACREAGE
RAW LAND

We have to trade a completely well-built, well-maintained bungalow in the [illegible] district, equity $5,[illegible], plus a side-by-side duplex bringing in excellent revenue, equity $[illegible]. We can trade both these properties or one. Call Mr. Whyte, Mears & Whyte Oak Bay Realty Ltd. at EV 5-7707 anytime.

WANTED — WOODED ACREAGE or vacant or deserted farm, any size, any location. Will pay cash. State location, other details including price to Roy Leland, P.O. Box [illegible], Spokane 28, Washington.

Looking
for
BARGAINS
in
BOATS
or
MOTORS
See
Classification
80
in
Today's
Classified

Bullet-Proof Vests for Congo

STOCKHOLM (UPI)—One hundred bullet-proof vests for the Swedish battalion of the United Nations force in Katanga are due in Leopoldville.

The vests were ordered during the recent fighting around Elisabethville. They are made of nylon fibres and weigh 5.5 pounds.

NOTICE TO CREDITORS

IN THE MATTER of the estate of ROBERT LOUDON, late of [illegible] Avenue, Victoria, B.C., deceased.

NOTICE IS HEREBY GIVEN that creditors and others having claims against the estate of the above deceased are hereby required to send them to the undersigned Solicitor for the Executrix before the 5th day of February, A.D. 1962, after which date the Executrix will distribute the said estate amongst the persons entitled thereto, having regard only to the claims of which she shall have received notice.

JOHN S. DAVIES
2[illegible] Oak Bay Avenue
Victoria, B.C.
Solicitor for the Executrix.

NOTICE
ROSS BAY CEMETERY

The Corporation of the City of Victoria has applied to the Public Utilities Commission for authority to remove from certain graves in Block: Three Four B C D E T U V and W in Ross Bay Cemetery old copings and cappings which have become cracked or broken or are otherwise in a state of disrepair. The said graves were listed in advertisement published in the "Colonist" and "Times" on Wednesday, 3rd January, a copy of which may be inspected at the office of the undersigned.

The owners of the graves affected or other persons interested in the condition of these graves are notified that under the terms of Section 10 (b) of By-law No. 2000 and subject to the approval of the Public Utilities Commission, The Corporation will remove old cracked or broken copings and cappings from the graves in question after thirty days from Friday, 9th February, 1962. After removal of such copings and cappings the Corporation will grade the grave spaces in question, leaving such monuments intact and will sow the area to grass.

Any objection to this notice of action by The Corporation must be submitted to the Secretary of the Public Utilities Commission, 620 View Street, Victoria, B.C., so as to be in his hands not later than Friday, 9th February, 1962.

M. F. HUNTER,
Secretary, Ross
Bay Cemetery.

City Hall, Victoria, B.C.,
4th January, 1962.

KILSHAWS
1115 FORT

AUCTION

Modern
FURNISHINGS

FRIDAY AT 7.30 P.M.

Living, Dining and Bedroom Suites.

At New
2-Piece Colonial Chesterfield
Mr. and Mrs. Bedroom Suite
Modern 8-Piece Dining Suite

Chesterfield Suites, Chrome Sets, Tea Wagon, Set of Coffee, Step and Corner Tables, Student's Desk, Love Seat, Lamps, etc.

RUGS

G.E. De Luxe Freezer Frig.
Combination
RCA Hi-Fi Combination
Inglis Automatic Washer and Dryer
Tappan 30" Gas Range and 24" Electric Range
Bunk Beds, Twin Beds, etc.
As New Hide-a-Bed

Open daily for your inspection

Kilshaws Auctioneers
1115 Fort St. **EV 4-6441**
Cash guaranteed appraisals at Kilshaws.

AUCTIONS TODAY
MAYNARD'S

MORNING 10 A.M.
NIGHT 7.30 P.M.

10 A.M. SALE

Notice to Cafe and Restaurant Owners
The Complete
CAFE EQUIPMENT
Of Well-Known Victoria Restaurant
To Be Sold at 11 a.m. During Morning Sale

Also
Furnishings, Appliances
Chain Saws

7.30 P.M. SALE

1951 MORRIS MINOR SEDAN
For Owner U.K. Bound
Furnishings, Appliances
From 4 Official Administrator Estates
Contents of Homes for Family Left for U.K. and Family Moving to Another Residence

MAYNARD'S
Auctioneers - Appraisers
731-3 JOHNSON - EV 4-[illegible]

Minister Wanted

Nude Wedding Planned

By JACK FRY

A man and woman will be married in the nude at a nudist camp near Victoria this summer if they can find a minister to perform the wedding service.

They are Albert Young, 47, and Julia Todd Woods, 42, both of Victoria, two of the "very few single members" of the Sol Sante Club at Cobble Hill.

AT CONVENTION

Announcement of the wedding was made by Walter Hannam, 22 Midwood Road, president of the club. He said the couple plans to hold their wedding "in the nude in July at the time of the International Convention of the American Sunbathing Association."

Press, radio and television newsmen will be welcome to attend, but the public will be admitted "by invitation only," said Mr. Hannam.

CHARTER MEMBER

Mr. Young is a nudist photographer and caretaker of the 178-acre nudist club. He has been a charter member since it was formed in 1955.

ALBERT YOUNG AND JULIA WOODS
. . . not self-conscious

Miss Woods is secretary of the club and a free-lance writer. She met Mr. Young when she joined the club last summer.

The groom-to-be said last night their biggest problem will be finding a minister to perform the ceremony.

HAS WORN CLOTHES

In the meantime, Mr. Young has decided to turn the single-room cabin he is building into a three-room cabin. And he has worn clothes most of the winter because of the cold weather.

Miss Woods, on the other hand, went swimming in the nude on Christmas Eve, New Year's Day and every weekend since last summer without ever catching a cold.

CULTURAL THING

"Do you ever feel self-conscious or think someone is watching through binoculars?"

"No," she replied. "It's a cultural thing and it's unnatural to be ashamed of your body."

Nudism helps a person "breathe through your pores" because "ideally, the skin should eliminate 25 per cent of the body's poison waste," said Miss Woods.

PAUL MARTIN
. . . neutrals bored

'Blustering' Canada Antagonizes World

TORONTO (CP) — Liberal MP Paul Martin said Wednesday Canada is antagonizing its allies and destroying its influence with uncommitted nations by acquiring "a reputation for boastfulness, posturing and idle threats."

ALARMING RATE

The Liberal spokesman said Canada's influence as a middle power is dwindling at an alarming rate because:

● Prime Minister Diefenbaker is replacing effective, quiet diplomacy with "wanton" publicity to impress voters and the rest of the world with Canada's importance.

● Cabinet ministers pick needless quarrels with their counterparts in the United States and Great Britain.

● The government has failed to display to foreign nations an image of Canadian unity in conducting internal affairs and facing such world issues as nuclear armaments and the European Common Market.

LOST INTEREST

Because government "bluster and clumsiness", has lessened Canada's influence in the Western capitals, said Mr. Martin, neutral nations have lost much of their interest in maintaining friendship with Canada.

"I cannot recall a time when our external relations have been conducted with less wisdom and firmness," he said.

HISTORIC PHOTO

Louis Daguerre's first noted photograph by the daguerrotype process—on a silvered plate treated with iodine vapor—was that of a street shoeshine stand in Paris in 1839.

Massey Wins Award For Israel Friendship

TORONTO (CP)—The 1961 Canada-Israel friendship award has been given to Rt. Hon. Vincent Massey, former governor-general of Canada, it was announced yesterday.

The award is bestowed annually on the Canadian whose leadership in fostering the spirit of friendship has merited international recognition, said Leon Weinstein, chairman of the Toronto State of Israel Bond organization which sponsors the event.

The award will be presented to Mr Massey by Sen. David Croll at the annual ball given by Israel Ambassador Yaacov Herzog here Jan. 24.

Search Stops For Hunter In Muskoka

BALA, Ont. (CP) — Police yesterday abandoned the search for a Winnipeg man who walked into the bush Dec. 30 and vanished.

The missing man was reported to be Walter Lipman, about 27 years old, reported missing from his Winnipeg home Nov. 22.

He was last seen in this Muskoka resort centre, clad in an insulated suit and carrying a 22-calibre rifle and a knapsack. A hotel clerk told police the man said he was going rabbit hunting.

Provincial police said snowfall has obliterated any footprints he may have left.

Lipman was married and had three children. He was employed as a clerk with the CPR.

United PURITY Stores

QUALITY HERE SAVINGS

PRICES EFFECTIVE JAN. 4-5-6

Better Buy
MARGARINE 2-lb. block 53¢

HUSKY BRAND
DOG OR CAT FOOD 15-oz. tins 6 for 55¢

Malkin's Choice
TOMATOES 28-oz. tins 2 for 43¢

Malkin's Fancy Sliced
PEACHES 15-oz. tins 2 for 43¢

Malkin's in Tomato Sauce
PURITY SPAGHETTI 15-oz. tins 2 for 29¢

Quality MEATS
EVERSWEET BACON 1-lb. pkt. 57¢
PORK CHOPS lb. 55¢
PORK LOIN ROATS lb. 53¢

VAN KIRK'S
CHOCOLATE CHIPITS (Special Offer) 6-oz. pkg. 2 for 49¢

Cloverleaf Fancy
PURITY PINK SALMON ½s tins 33¢

Quick As A Wink
PURITY CAKE MIXES 15-oz. pkgs. White or Chocolate 2 for 37¢

CARNATION INSTANT POWDERED MILK 8-lb. Ctn. 69¢

Nabob (Special Offer)
INSTANT COFFEE 6-oz. jar 75¢

Burns
PURITY Wieners and Beans 15-oz. tin 33¢

Purex "White"
TOILET TISSUE Rolls 4 for 49¢

Clark's
TOMATO SOUP 10-oz. tins 4 for 49¢

Dutch Maid
BREAD Sliced, Brown or White 15-oz. loaves 2 for 33¢

RAY-O-VAC BATTERIES Two Batteries in a Poly Bag 39¢

PRES-TO-LOGS 6 PACK 69¢

Sun-Rype Fancy
APPLE SAUCE 15-oz. tins 2 for 35¢

Farm Fresh PRODUCE

SPARTONS, C GRADE
APPLES 2 lbs. 25¢
BOILING ONIONS, 5 lbs. 39¢
IMPORTED
TOMATOES 14-oz. tube 25¢

Robin Hood — Economy
OATS 5-lb. Bag 67¢

ASSOCIATE

Gatelli Ready Cut
MACARONI 16-oz. pkgs. 2 for 39¢

Plymouth Brand "Ruby Red" Sweet
GRAPEFRUIT JUICE 48-oz. tin 29¢

Ridiculous, Says Bennett

Gas Energy Export Ten Times Columbia

Premier Bennett said yesterday it was ridiculous for the federal government to forbid the sale of Columbia River downstream power to the U.S. when at the same time Canada is exporting 10 times that amount of energy in the form of natural gas.

"What is the basis of the federal government's thinking?" he asked reporters.

"Have I got a blind spot somewhere?" he asked. "They tell us that if you export energy you're exporting jobs."

Premier Bennett released a copy of a letter sent him by Dr. Gordon Shrum chairman of the B.C. Electric Co. and head of the B.C. Energy Board.

DAILY AVERAGE

It read in part:

"During 1961 the Westcoast Transmission line carried to the U.S. a daily average of 237,000,000 cubic feet of natural gas. This is the equivalent to 70,000,000 kilowatt hours of electrical energy. Since our downstream benefits will average approximately 20,000,000 kilowatt hours of electrical energy daily, the energy exported through the Westcoast line is 3½ times our share of downstream benefits.

TOTAL ENERGY

"If we take into consideration the additional 458,000,000 feet of natural gas which will be going through the Pacific Gas and Electric Co.'s lines to California, the total daily energy being exported in the form of natural gas will be 205,000,000 kilowatt hours, or 10 times the amount of energy in our share of downstream benefits."

Ottawa has been dead opposed to the B.C. plan to sell its downstream benefit power to the U.S. for five mills.

Premier Bennett said he could see no reason why construction of the Columbia could not start soon.

"We're not doing anything to hold it up," he said.

The letter sent recently by Finance Minister Fleming agreeing in principle to holding talks on the Columbia controversy was delivered to Premier Bennett during the press conference.

Clash on Air Tonight

Attorney-General Robert Bonner and Justice Minister Davie Fulton will debate "federal and provincial control of Canada's development" on CBU tonight at 8.30 on "Citizens' Forum."

Shumiatcher Called To Court Friday

REGINA (CP) — Regina lawyer Dr. M. C. Shumiatcher was summoned Wednesday to appear in a court at Saskatoon Friday on a charge of conspiring to defraud the public.

Charge was laid by the Saskatchewan attorney-general's department under section 408 of the Criminal Code of Canada.

A similar summons also was served in Saskatoon against Walter Luboff.

The summonses were made returnable in Saskatoon rather than Regina as a matter of convenience, said special crown prosecutor Norman Mathews of Toronto.

Mr. Mathews said the head offices of the companies concerned were in Saskatoon and that city was a more convenient location for most of the witnesses involved.

Mr. Mathews said the charges arise from an investigation into sale of stock of Columbia Metals Explorations Co. and transactions between Columbia Metals and related companies.

Robber's Appeal Rejected

MONTREAL (CP) — The Quebec Court of Appeal yesterday threw out an appeal by George Starnino against his conviction last April for bank robbery.

The five judges were unanimous that the 27-year-old Starnino has been "properly convicted" and sentenced to 15 years in prison by Sessions Court Judge Armand Cloutier.

Starnino was charged in the five-man $50,000 holdup in July, 1959 of the Provincial Bank of Canada in suburban Outremont. A bank accountant identified him as one of the robbers.

Starnino is awaiting sentencing in February on a conviction for possessing explosives.

Letter Denied

Man Names Dorion

MONTREAL (CP) — Le Nouveau Journal says a former Quebec Liquor Police officer declared in an interview that he worked in Bellechasse riding in the 1958 federal election campaign for Hon. Noel Dorion, now secretary of state and president of the Privy Council.

The newspaper says the former officer, Rene Mercier, said he "saw the future member of Parliament several times."

Mercier now lives in Montreal. His name appeared in a letter signed "Noel Dorion" — the newspaper published a photostatic copy Tuesday — thanking eight men for election services.

'LEFT TO READERS'

Le Nouveau Journal reproduces the signature "Noel Dorion" from the photostat and the signature of State Secretary Noel Dorion from a letter "sent to a journalist." It says it leaves it to readers to compare the signatures and draw their own conclusions.

DENIES LETTER

Mr. Dorion denies he wrote the letter and has said he will sue anyone who publishes it or uses it for political purposes. He also has said his secretary wrote and signed the letter when asked to do so for an unnamed person.

ADMITS SIGNATURE

Elisabeth Parent, one time secretary to State Secretary Dorion, said in Quebec she has signed an affidavit in which she states that she, not Mr. Dorion, signed a letter of thanks to the late assistant director of the Quebec Liquor Police for police assistance during the 1958 federal election.

Searchers Comb River

TERRACE (CP) — Search parties today will continue to comb the banks of the Skeena River near here for missing farmer Edwin Dobbie, 42, who was last seen crossing the river Christmas Eve.

The missing man's sister said he was supposed to visit her Terrace home Christmas Eve, but the family was not alarmed when he failed to appear.

Holdup Victim Dies

MONTREAL (UPI) — A 77-year-old pawnbroker died in hospital here last night from a bullet wound he received in an attempted holdup that netted the unknown bandit $3.

Jacob Yanofsky died after a five-hour operation at Montreal Neurological Institute. The bullet struck him in the back of the head.

Yanofsky's son, Moe, found the elderly man bleeding profusely and unconscious on the floor of his pawnshop in the heart of the city's financial district—one short block away from the headquarters of Montreal city police.

U.S. Tests On Island Considered

LONDON (AP) — Prime Minister Macmillan and the cabinet met yesterday to discuss whether to offer the United States use of Christmas Island for nuclear weapon tests.

There was no immediate sign whether the British ministers had agreed to make the Pacific Island available to the Americans.

Government sources said, however, they expect a positive answer to be sent to Washington within the next few days.

The question of using Christmas Island for a widely expected series of atmospheric tests was raised when Macmillan met President Kennedy in Bermuda Dec. 20-21.

The president has not announced a decision on whether to resume such tests. But he and Macmillan agreed it would be prudent to prepare for them.

BEAUTIFUL THINGS NEED NOT BE COSTLY

Depend on Hayward's for a complete service within the means of EVERY family.

Specializing in air shipments around the world

HAYWARD'S CHAPEL

734 BROUGHTON — EV 6-3505

The Hayward Family — Bruce M. Leyden (Formerly of Leyden Funeral Home, Calgary)

Supervised Parking

Hudson's Bay Company.

INCORPORATED 2ND MAY 1670.

January Sale of Dress Fabrics Continues Thursday

Color co-ordinate your wardrobe with prints, plains and novelty fabrics . . .

You can have an attractively co-ordinated wardrobe, the easy way, ensembled around your own favourite color when you choose from the twenty fine fabrics offered here. Select green, beige, blue or mauve and make your slacks, dusters, suits, dresses, blouses, skirts and shorts harmonize for that expensive "specially designed" look! Formerly up to 4.98 yard.

½ Price

Quietly glamorous, pastel silk brocade cloth, 45" wide, for chic shirtwaist, dresses and blouses. 2.55

Drip Dry Cottons in assorted colors and eight designs, 36" wide—(short ends account for the savings). 58¢

The BAY, fashion fabrics, second

Join the BAY'S Sew-Off Contest . . .

Win a New Zig-Zag Portable Sewing Machine

The Contest, open to all Jr. and Sr. High School Students in Greater Victoria, is divided into four groups. Group 1: Project—Costume of better fabric. Group 2: Project—Party dress. Group 3: Project—Wool skirt and cotton blouse. Group 4: Project—Simple cotton dress or skirt and blouse. Come to the Fashion Fabrics Department, second floor, for entry forms and details.

Hudson's Bay Company

You can be a Charming Hostess

Register Now for the Bay's Today's Hostess Course, Starts Jan. 12

You'll discover that once you have mastered the basic rules as set out in this course you'll have the poise and charm you wish for. The 10-class course includes information on: mental aspect of charm, personality and poise, as well as other pertinent details. You'll also receive practical help on entertainment problems frequently encountered by today's hostess.

Commences Friday, January 12th at 7 p.m.

$10 per course.

Enroll in our Public Relations Office, main floor, EV 5-1311, Local 304

JANUARY MONTH OF SALES!

Hudson's Bay Company.

INCORPORATED 2ND MAY 1670.

Open Daily 9 a.m. to 5.30 p.m.

Friday Store Hours 9 a.m. to 9 p.m.

January Sale of Household and Family Health Needs

Dial EV 5-1311 . . . order by number. . . order board opens 8.30 a.m. Thursday

1. A.S.A. Tablets — To help relieve headaches. Bottle of 250. Special 49¢

2. H.B.C. Facial Tissues — In economy box of 1,000 sheets. Special 83¢

3. Electric Steam Vaporizer — Steams all night and shuts off automatically. Special 5.49

4. Liquid Petrolatum — Mechanical lubricant in large 32-oz. bottle. Special 79¢

5. Tampax — Regular only, 10 to a package. Regular 51c. Special 43¢

6. Crest Tooth Paste with fluoride. Regularly 37c, 67c and 1.05. Special. 29¢, 55¢ and 87¢

7. Old English Health Salts — Effervescent, 14-oz. tin. Regular 79c. Special 69¢

8. Imported Pears Soap — Transparent and individually wrapped. 3 cakes to a box. Special, box 75¢

9. HBC Sanitary Pads — 48 napkins to a box. Regular 1.59. Special 1.23

10. Peter Lunt's Bath Soap — 4-oz. cakes. 6 cakes to a cello bag. Special. bag of 6 55¢

11. Benylin Cough Syrup — By Parke Davis. 8-oz bottle. Reg. 1.50. Special 1.23

12. Bromo Seltzer — Helps relieve upset stomach. Reg. 63c. Special 55¢

13. Dichloride Moth Crystals — Use in vacuums, and when storing woollens. 3-lb tin regular 1.75. Special 1.59

14. Colgate's Fluoride Tooth Paste — Reg. 37c, 67c and 1.05. Special 29¢, 55¢, 87¢

15. Metrecal — 3½ lb. tin in Vanilla, Chocolate, Butterscotch and Orange. Reg. 5.69. Special 5.59

16. Gillette Lather Cream — Large size tube, regularly 43c. Special 33¢

17. Lavoris Mouth Wash — Small size, 4 ozs. Regularly 40c. Special 33¢

18. Toni Hair Permanent — Super style only. Regularly $2. Special 1.59

19. Vicks Cough Syrup — Regularly 69c per bottle. Special 59¢

20. Estrogenic Hormone Cream — By Helena Rubinstein. Regular 7.50. Special 4.50

Famous HBC Vitamins

21. Halibut Liver Oil Capsules — Rich in Vitamins A and D. Bottle of 100. Special 73¢

22. Multiplete Tablets — Nutritional vitamins and minerals. Bottle of 100. Special 2.05

23. Ascorbic Acid — Vitamin C, 100 mgs strength. Bottle of 100 79¢. Bottle of 250 1.00

24. Geriatric Tablets — Contain essential vitamins, minerals and amino acids. Bottle of 100 2.99. Bottle of 250 6.23

25. Improved Multi Vitamins and minerals essential for good health. 10 Vitamins 13 Minerals. Bottle of 100. Special 3.29

26. HBC Improved Multi Vitamins — With B12. Bottle of 100. Special 2.69

27. Lecithin Tablets — With added Vitamin D. Bottle of 60 79¢. Bottle of 200 1.98

28. Rose Hip Tablets — A natural source of Vitamin C. Bottle of 100. Special 79¢

29. Kelp Tablets — Supply needed source of iodine. Bottle of 100. Special 59¢

30. Protein Tablets — Essential proteins extracted from vegetables. Bottle of 100. Special 99¢

31. Rice Polish — A natural source of Thiamin. Bottle of 100. Special 75¢

The BAY, household and family health needs, main

Easy Parking at the Bay's Parkade . . . 1½ Hours Free . . . Space for 2500 Cars Daily

Island Edition

Duncan Bureau
Chamber of Commerce Bldg.
Phone Duncan 1600

The Daily Colonist.

Island Forecast: Wet, Windy
(Details on Page 2)

Vancouver Island's Leading Newspaper Since 1858

No. 19—104th YEAR | VICTORIA, BRITISH COLUMBIA, THURSDAY, JANUARY 4, 1962 | 10 CENTS DAILY 14 CENTS SUNDAY | 30 PAGES

Bennett Invites Fleming

Premier Bennett has asked federal Finance Minister Donald Fleming to meet him in Toronto next week to discuss Columbia River power project financing.

The premier said he would be in Toronto then on another matter and would be happy to discuss the Columbia with Mr. Fleming, "if he can come that short distance" from Ottawa. (See Page 2.)

New Look?

Peace Act Stuns

By PETER BRUTON

PREMIER BENNETT yesterday extended peace and goodwill toward all men—especially his political opponents.

"This is the new look in B.C. politics," he confided to press gallery reporters. "There'll be no controversy from me. . . ."

Stunned reporters asked how long this would last.

"I hope to be able to carry it out all year long, my friends," replied a glowing premier.

And sure enough, he kept it for the best part of 45 minutes.

* * *

SOMEBODY asked something about the Columbia. Yes, said the premier, he would meet federal Finance Minister Donald Fleming soon, "but in the meantime I'm full of nothing but goodwill."

What about Liberal leader Ray Perrault's request for an impartial evaluation of the assets of the Black Ball ferries?

Premier Bennett looked thoughtful. "I still have goodwill for Mr. Perrault," he smiled.

* * *

WOULD the government provide a chauffeur for Highways Minister P. A. Gaglardi—ruled off the road for three months?

"I haven't thought about it," said Premier Bennett. "But I'd like to point out that as a highways minister he's an awfully good minister."

"If he asks. . . ." began a newsman.

"Hah!" retorted the premier. "Another one of those 'if' questions."

"When he asks . . ." began another reporter. "Ho, ho, ho," chuckled Premier Bennett. "Treasury board met this morning . . ."

* * *

"DID he ask for a chauffeur there?" said yet another reporter. "My friend!" chided the premier. He smiled around the room. "This is going to be a very interesting session," he said. "We've got to get more goodwill in public life in our province."

Someone noted that a tax is charged on hotel and motel rooms in some U.S. states to provide revenue for the tourist industry. Would B.C. consider such a move?

"I think Canadians are taxed high enough," said the premier. "So there will be no more taxes?" a reporter asked. "I didn't say that, my friend," said the premier. "Personal opinion and the necessity of the hour may be two different things."

* * *

ONE of the frustrated newsmen turned the subject over to the long stalled Pacific Northern Railway. "Do you think the PNR is finished, that it will never be built?" he asked.

"My friend," said the premier. "I'm not a pessimist."

Crippled Ship Due Here At Noon Today

By IAN STREET

TWO Victoria tugs rounded Cape Flattery early this morning and are steaming down the Strait of Juan de Fuca with the crippled Greek cargo vessel Glafkos safely in tow.

A spokesman for Island Tug and Barge Ltd. which carried out the daring salvage operation in heavey seas and gales on the rock-studded west coast of Vancouver Island, said at press time the tow was expected off Victoria about noon.

MAKING FIVE KNOTS

At last report, shortly before midnight, the tugs Sudbury and Island Challenger gave their position as off Pachena Point, south of Barkley Sound, and said the tow was making five knots.

Donald Elworthy, ITB vice-president, said basis for the decision not to seek shelter in Barkley Sound for an immediate survey of damage and temporary repairs was a report by Captain E. Petratos that towing gear aboard the Glafkos was functioning satisfactorily.

ONLY FIVE REMAIN

The skipper and four members of the 27-man crew remained aboard the vessel when the rest were carried to safety at Ucluelet shortly after noon yesterday by an RCAF helicopter from Sea Island.

ITB officials heaped praise on the RCAF search and rescue organization for its assistance in helping with the rescue. The air force helicopter, in addition to taking off the crew, made runs over the wallowing vessel to drop cutting torches and later a 700-foot nylon towline.

RCAF PRAISED

The cutting torches were used to sever anchor chains once the tow was ready to get under way. Lack of power for the ship's steam winches made it impossible to weigh anchor.

Island Challenger, skippered by Capt. Andrew MacPherson, kept a towline aboard the ship through Tuesday night to keep it steady in pounding seas breaking over what was described as a "nest of rocks."

At daybreak yesterday the powerful Sudbury, skippered by Capt. Stephen Fairhurst, got another line aboard.

With both tugs pulling steadily the vessel was inched out of the rocky coastal area into deep waters and the long tow home began. Distance from the wreck scene to Victoria is just over 100 miles.

More Stories, Pictures Pages 2, 15

Savage Uprising

New Terror In Algeria

ALGIERS (AP)—A savage uprising of terrorism pitting European settlers against Algerians shook this strife-torn north African territory Wednesday, killing 37 or more persons and injuring 62.

In the midst of the terrorist wave the French right-wing Secret Army Organization—fighting a desperate battle against independence for Algeria—posted handbills calling for a general mobilization of settlers.

MOVIE CROWD

Two grenades were tossed into a crowd leaving a movie theatre in Constantine, killing three and wounding 30.

During the first three days of the new year, the wave of violence has left about 60 persons dead and 133 wounded.

CIGARETS LIT

The secret army also broke in on Algiers radio to predict victory this year in its battle to keep Algeria French. It added this cryptic message:

"The cigarets are lit."

Some here feared a new crisis was about to break over Algeria.

One factor was a growing belief that France and the Algerian nationalist regime may soon reach agreement on a formula for independence.

The Moslem nationalists, it is believed, want to make a show of strength as the secret talks progress.

BREAK LOOSE

And the European underground wants to demonstrate its resistance to letting Algeria break loose from France.

High sources in Paris said the negotiators now are seeking agreement on a cease-fire and a transitory period leading to independence. But they saw no assurance of a quick settlement.

'Huge Sum Offered'

Katanga Tried to Buy Recognition, Says U.S.

WASHINGTON (AP)—A spokesman said Wednesday the state department believes an attempt was made to buy a country's recognition of Katanga as a sovereign country and that Michael Struelens, who represents President Moise Tshombe in New York, was involved.

The official, press officer Lincoln White, did not name the country to which the offer was made, but the context made it clear he was talking about Costa Rica.

In New York Struelens issued a statement saying that "as far as the allegation by Mr. Lincoln White pertains to me, personally, it is absolutely without foundation.

"Even if the story were true," he added, "which it is not, I cannot understand why the United States would be so concerned about diplomatic efforts made by another government."

'$1,000,000 Rejected'

One published report had said an investigation was under way into reports that $1,000,000 had been offered to Costa Rican officials to recognize the secessionist Congolese province. That account did not name the agents said to have made the proposition, but discussed Struelens' activities in other areas as an agent of Tshombe.

The story said the offer was indignantly rejected by the Costa Ricans, and in effect White backed that up.

Struelens, a former Belgian civil servant, is in the United States as an information agent for the Katanga regime. His activities have come under sharp attack from Carl Rowan, deputy assistant secretary of state for political affairs.

On Way To Safety

Buffeted by gusts up to 50 miles an hour the RCAF helicopter hovered over the crippled Glafkos to pluck crewmen from pitching deck below. This shot taken from Vancouver Island Helicopters Ltd. craft shows man dangling above hungry seas. Sea Island-based helicopter earlier made several passes over crippled ship. Once it dropped cutting torches and on second occasion put 700-foot nylon towline on freighter's deck. Line was secured by those aboard and the free end floated to tug Island Challenger which is sharing towing duties with the veteran Sudbury.—(Colonist photo by Ed Cosgrove.)

* * *

Wanted: Ferry To Frisco

Premier Bennett feels there is a "tremendous opportunity" for free enterprise to run a ferry service between Victoria and San Francisco.

"I do hope some enterprising free enterpriser will come forward," he said, adding the promise of such a service was one of the factors which led to B.C. to enter Confederation.

Premier Bennett said inquiries in the B.C. government offices in San Francisco showed a keen interest among people wishing to travel to B.C.

Many, he said, did not want to come by car and would prefer a leisurely trip by sea up the coast.

DON'T MISS

Reds Turn Cuba Into Armed Camp
(Page 3)

* * *

Mom Whyte Opens Home for Nigerians
(Page 11)

* * *

Victorians Plan Nudist Wedding
(Page 29)

* * *

	Page
Bridge	27
Comics	22
Crossword	27
Financial News	6
Garden Notes	22
Radio Programs	26
Social	18, 19, 20
Sport	12, 13
Television	26
Theatres	23

We're Ready to Quit Portugal Tells UN

LISBON (UPI)—Prime Minister Salazar threatened Wednesday to take Portugal out of the UN because of its refusal to halt the Indian invasion of Goa and proclaimed an immediate boycott of most UN activities.

"The United Nations is not only useless but actively harmful," he said.

"I do not yet know whether we shall be the first country to abandon the United Nations but we shall surely be among the first," he said. "Meanwhile, we shall refuse them our collaboration in everything that is not in our direct interest."

He did not mention a possible withdrawal from NATO. Diplomats in Lisbon had predicted Portugal might withdraw from the UN and NATO.

The Gallant Band of Ucluelet

UCLUELET, B.C. (CP)—Although Ucluelet is an Indian word meaning peaceful harbor residents of this tiny village are accustomed to the mighty Pacific storms which pound on their door.

So when the Greek freighter Glafkos ran aground two miles away Monday night, it was natural that they should want to help.

Ray Vose packed up a distress signal on his homemade radio receiver before the ship's radio failed. He hopped into a 14-foot skiff and forced his way through 20-foot waves, a howling wind and slashing rain to the ship's side.

The skipper, he said, dropped a message for help over the side of the ship in an empty wine bottle.

The Hillier brothers, George, Peter and Bert, all born here, spent all night in the gale, standing alongside the ship in their small fishboat offering help.

When the exhausted Greek sailors were brought ashore yesterday residents were standing by with hot coffee, a square meal and emergency relief.

"I do not speak English so good," said one Greek seaman. "But I know brave men in any language, any country."

Ordeal Over At Last

Wet and cold, crewmen of crippled Greek freighter Glafkos leave RCAF search and rescue helicopter at Ucluelet.—(Colonist photo by Ted Harris)

Duncan Issue

Union, Lumber Firm Swap Bus Charges

By KLAUS MUENTER

WELDON JUBENVILLE
. . . move 'not just'

DUNCAN—As 70 local loggers spent their second shift off the job yesterday in a transportation dispute with Hillcrest Lumber Co., the IWA charged the firm with abrogation of its master agreement.

The men are employed at the company's Mesachie Lake operations and for the past 20 years have been transported daily from Duncan to the Hillcrest camp, a distance of 23 miles, at no cost.

NOTICE IN EFFECT

When the men reported back for work they found the company had taken advantage of a notice it posted last November to the effect the free transportation would be cut off.

In a statement released last night through local 180 president Weldon Jubenville, the IWA said the company acted "arbitrarily and unilaterally" in posting the notice.

"In so doing," the statement reads, "the company disregarded a section of the master agreement which states in part, 'the company recognizes the union as the sole collective bargaining agency of the employees of the company at its logging operations at Mesachie Lake'."

NEITHER . . . NOR

The IWA says the move is neither practical nor just.

Union officials say the company has been fully aware its employees were establishing homes over the past 20 years in areas served by the free bus.

In admitting the free transportation was maintained at one point because of a labor shortage the company has confirmed, says the IWA, that the free bus service was a term of employment.

REDUCTION IN PAY

Doing away with free transportation is in effect a reduction in take-home pay which could ultimately involve more than 1,000 other lumber industry employees in the area, the union contends.

Replying to the union's allegations, Hector Stone, president of Hillcrest, said the free transportation has amounted to a bonus for the employees who used it . . . "and one which other employees of the company living in the Mesachie Lake region do not receive."

SET UP IN WAR

He said the service was set up during the war years when shortage of gasoline and tires ma personal transportation difficult to obtain.

"The practice continued during the post war years during periods of serious labor shortage," he added.

"The transportation arrangements were, of course, at all times gratuitous on the part of the company and in no way constituted an obligation under a collective agreement."

The route travelled by the bus takes about one hour each way.

Mr. Stone said the free service cost the company some $6,000 a year.

'Helped Law' Plea Fails

DUNCAN — A Victoria seaman whose skipper testified he was trying to uphold the law, not break it, was fined the minimum $50 in police court Wednesday for consuming liquor in a public place.

Police told court they found Ronald Black sitting on a car bumper and holding an open bottle of beer in one hand at Maple Bay Sept. 2. Discovery was made by a police officer wearing civilian clothes who had been on a routine patrol.

Black conceded he had the bottle in his hand but said he had not been given a chance to explain the circumstances.

He was mate on a chartered boat tied up at the Maple Bay Inn dock.

COLLEGE STUDENTS

He said, and skipper V. G. Bruce of Victoria later confirmed, there were 20 college students aboard and the skipper told him to make sure there was "no trouble with beer taken off the boat."

Black said he had just taken the bottle from a student when he was surprised by the arrival of police.

Ordano Freed

NANAIMO — Charge of attempted murder against Chemainus millworker Ramon Ordano, 27, following a fire in October in the home of his estranged wife, has been dismissed.

The woman, alleged victim, testified she did not think her husband actually intended to harm her or her children.

Cowichan Rain

Damaged Bridge In Service Friday

DUNCAN—A bridge on the old Cowichan Lake road that was damaged by Tuesday's heavy rains will be back in service Friday.

An eight-man crew is busy on the repair work, a highways department spokesman said yesterday.

ENSUING CHAOS

The bridge was put out of action when high creek waters caused a log jam to break and fast-moving logs crashed into the end of the structure. The approach to the bridge was washed out in the ensuing chaos.

Since the bridge is situated on the old Cowichan Lake road the flow of traffic is not being interrupted, the spokesman said.

CLEARED ITSELF

Meanwhile a section of the Cowichan Bay road that was under three inches of water cleared itself with no help from the works crew. The minor flood was due to slight culvert blockage.

Creek levels dropped yesterday and things were getting back to normal.

Annual Rite

New Alberni council will be sworn in by Magistrate W. E. MacLeod, above, at 7 p.m. Monday, after which inaugural dinner will be held in Arlington Hotel. County Court Judge L. A. Hanna has been asked to swear in Port Alberni council at 7.30 p.m. the same day; inaugural dinner there will be in Barclay Hotel.

Hospital Chief Resigns

NANAIMO — John Benham, administrative assistant at Nanaimo General Hospital, has announced his resignation to accept the position of administrator of the Sunny Hill Hospital for Children, formerly Princess Margaret's Children's Village, in Vancouver.

The children's hospital, until recently reserved for tubercular youngsters, is being expanded to take in children with various chronic diseases.

Mr. Benham, who joined the hospital staff, in 1955, was chairman of several successful Red Cross blood donor clinics.

'Wakeathon' 76 Hours

NANAIMO—"Wakeathon" started at midnight, Dec. 28, by five local youths has been won by Ron Sandnes, 320 Dufferin, who logged 76 hours — mainly by talking, walking and playing cards.

His brother Barry and Paul Tourand gave up after 72 hours. Bob Brophy and Jim McDonald quit at 30 hours.

Chairman Beaton

Progress Report Given to Qualicum

QUALICUM BEACH—Eight men are employed on this village's winter work program are clearing road right-of-way and extending the water distribution system.

Donald Beaton, re-elected village council chairman for another term, said the village has paved three miles of road during the past year at a cost of $54,000.

The village has completed a comprehensive survey of its waterworks system and future needs and has assisted the Qualicum Rotary Club in its project of building a 300-foot sea wall which increases public beach frontage to 2,600 feet.

Chairman Beaton pointed out the village has embarked upon a program of regional planning in co-operation with the provincial government and expects this to be complete by mid-1962.

Work on the village cemetery is continuing with the object of converting it into lawn-type facilities. Purchase of a new village firetruck and additional fire-fighting equipment is under active consideration.

The council chairman said he hopes to see a promotional program started soon with a view to increasing tourist trade and the number of permanent residents.

Watch Out For Phony Repairmen

To know how they operate is your best defense against these swindlers, who cheat homeowners of more than a billion dollars a year. January Reader's Digest exposes the schemes used by phony salesmen and repairmen to defraud you. Read what to do (and what not to do) when your home needs repairs or improvements. Get your Reader's Digest today — 40 articles of lasting interest, plus a long book condensation.

Expert to Give Talk on China

NANAIMO — Ping Tee Ho, professor of Asiatic studies at UBC, will speak on the philosophy and religion of China, at a meeting Sunday in the CCF Hall sponsored by the local Unitarian Fellowship.

Fire Insurance
INSURANCE IS OUR BUSINESS
NOT A SIDELINE . . .
HARBORD
INSURANCE LTD.
3 TO 30 MONTHS TO PAY

DID YOU GET YOUR SHARE Of Grocery Savings Last Year ?

If not Start Today . . . by Shopping
THE "LOW COST WAY"

AUNT JEMIMA PANCAKE MIX 3½ lb. pkg. Regular Buttermilk Buckwheat 55c

CAMP PURE MAPLE SYRUP 16 oz. 49c

NALLEY'S LUMBERJACK SYRUP 32 oz. 31c

PUREX WHITE TISSUE 4 rolls 49c

Q.T.F. PINEAPPLE TID BITS 15 oz. 2 for 45c

PURITAN Meat Spreads Ideal for Sandwiches, 3-oz. 5 for 49c

CRISP TASTY TURNIPS lb. 5c

FRESH LEAN STEW BEEF 59c

SOLO MARGARINE 2-lb. Block 49c

ELCEE REALLY FRESH SLICED BREAD 2 16-oz. loaves 31c

Famous Grand Forks Dry Belt 'GEM' POTATOES 15 lbs. 69c

ROYAL CITY PORK and BEANS 15 oz. 2 for 27c

ALTA-SWEET CLEAR Honey 32 oz. 55c

"ALOHA" HAWAIIAN PINEAPPLE JUICE 48 oz. 29c

KELLOGG'S Corn Flakes 12 oz. 27c

FORT GARRY TEA BAGS POLLY PAC 100's 75c

LIPTON'S CHICKEN NOODLE, TOMATO, VEGETABLE SOUP 4 for 49c

FANCY COOKING Apples ROMES 4 lbs. 49c

PRICES EFFECTIVE JAN. 4, 5, 6

We Reserve the Right to Limit Quantities

INDEPENDENT LOW COST MARKETS

The Daily Colonist.
(ESTABLISHED 1858)

SECOND NEWS SECTION — VICTORIA, BRITISH COLUMBIA, THURSDAY, JANUARY 4, 1962 — PAGE SEVENTEEN

Six Firms Bid for Ferry Job

Six firms from the United Kingdom, the U.S. and Canada submitted bids yesterday for the supply of engines for the two new B.C. government ferries which will be built in Victoria and Vancouver this year.

Tenders for the construction of the ferries themselves will be opened by Premier Bennett next week.

Ferry authority officials said the specifications of all six bids received for the supply of engines must be checked before any contract could be awarded.

The price of some bids included the cost of shipping the engines to B.C., while others were the cost at the factory.

The six firms were Ruston and Hornsby, United Kingdom, (two sets of engines, delivered to the shipyards) $1,066,000; General Motors Diesel (per set, f.o.b. Illinois) $510,544; Canadian Fairbanks-Morse, Kingston, Ont., $563,250 per set; English Electric, United Kingdom, $625,638 per set; Copper-Bessemer, Ont. (two sets, f.o.b. factory) $928,900, and Orenda Industrial, United Kingdom, $600,000 per set.

Throne Speech

Skillings Chosen To Move Address

Victoria Socred MLA Waldo Skillings will move the address in reply to the Throne Speech when the legislatures begins deliberations later this month, Premier Bennett announced yesterday.

Mr. Skillings, a close friend and bridge-playing confidante of the premier, was chosen because this year Victoria is celebrating its 100th anniversary, he said.

The seconder of the motion will be Dudley Little, Socred MLA for Skeena, who was chosen because he was the one new member elected to the government benches from the B.C. northland.

The legislature will be officially opened at 3 p.m., Thursday, Jan. 25, when Lieutenant-Governor George R. Pearkes will arrive to read the Throne Speech.

Mr. Skillings and Mr. Little will kick off the debate the next day.

Premier Bennett, who estimated that the session would last seven or eight weeks, said he did not think anything of a controversial nature would be coming up this session.

City Fire Hot Tale

Reports that a woman was trapped in a blazing house at 563 Manchester were somewhat exaggerated, city firemen discovered yesterday.

Firemen said the lady of the house, Mrs. G. L. Bohmer, was hanging out laundry on the back porch when they arrived on the scene.

The blaze was confined to a cupboard and did about $200 damage.

City Aids Refugees

Clothing for Korean refugees topped the four-ton mark at the deadline for the Jaycees campaign last night with volunteers still making pickups. Packing donations for shipment are Jaycee-ettes Ruby Bennett, left; Mitzie Blake, Connie Stewart and Diane Marshall. Clothing will be shipped on a Canadian warship to Pearl Harbor, then transferred to a Korean training ship bound for Pusan. First leg of the journey starts Jan. 5. Collection depot was First Baptist Church Hall.—(Colonist photo.)

Man Fined For Damage

John Fallardeau, Cooper's Road, View Royal, was fined $25 on each of two charges of wilful damage in Colwood police court yesterday.

Magistrate A. I. Thomas was told Fallardeau smashed a number of windows on boats in Plumper Bay, New Year's Eve. Restitution was ordered.

Stiffer Enforcement

Get Tough on Drivers Lindsay Urges Judges

Motor vehicles branch superintendent George Lindsay yesterday called for tougher penalties for erring drivers.

A record number of people—317—died on provincial roads as a result of traffic accidents in 1961. At the same time another record was set for the number of driver convictions during the year.

LAST FATALITY

The last traffic fatality for the year was recorded Tuesday, Dec. 26.

Yesterday Mr. Lindsay said the drivers' examination panel for the province last year scrutinized between 90,000 and 100,000 licences on which convictions were registered last year.

MORE ENFORCEMENT

"I think there should be more selective and rigid enforcement," stated Mr. Lindsay. "Trial judges should consider tougher penalties. The examination board is also considering that cases which now get a three-month suspension should get six months."

A three-month suspension usually follows a second accident conviction.

Police Want Bobby Hats!

Victoria city police have asked for their Bobby helmets back.

But several spokesmen for the force emphasized they only want them for armor in an impending broomball game with the fire department.

Many of the helmets had been borrowed for masquerade parties.

Boy Hits Car

Injured in an accident at Richardson and Gonzales yesterday afternoon, Arthur Eby, 9, 1744 Gonzales, was admitted to Royal Jubilee Hospital for observation.

Police said the boy, riding a small bicycle, came out of Gonzales onto Richardson and into the right side of a small car driven by John M. Grant, 601 Transit.

Suffering bruises to the knees and forehead, and shock, the boy was taken to hospital in the police ambulance.

Separated by fire and in need of a new home is 11-member family of Joe Lee, shown in centre background with his sister Annie, holding her daughter Susanne, four months; wife Jean, holding daughter, Cindy, 18 months, and mother, Mrs. Dong Lee. Seated in front are his children, Robert, 12; Mary, 10; Michael, 7, and Wayne, 3, and brother-in-law Nickson Lee, 24.—(Colonist photo.)

Detective Case Remanded

Remands were granted two men charged in city police court yesterday with operating as private detectives without a licence.

Charles de Macedo, 1162 Burdett, is accused of breaking the Private Detective Licence Act from June 15 to Dec. 30, and Robert Rathburg, 2647 Anscomb Place, was charged under the same act from Oct. 1 to Dec. 22.

Defence counsel requested a remand and asked for particulars of the offences.

The remand was granted until Jan. 10.

St. John Group Meets Jan. 10

Annual meeting of the Retired Members' Group of St. John Ambulance Association will be held at headquarters, 941 Pandora, at 2 p.m. Jan. 10.

Around the Island

Labor Shortage Predicted

DUNCAN — Shortage of building workers is expected by mid-summer because of three major projects starting soon says the local unemployment insurance commission of fice.

Few carpenters are working now, the office says, but the situation will improve with start of a $26,000,000 newsprint mill at Crofton, a $6,000,000 housing project for retired people in the Mill Bay area and various school buildings.

The commission also says job opportunities for women have "definitely" increased in recent weeks, particularly in the domestic and sales fields, but jobs for office workers remain limited.

* * *

DUNCAN — After pleading guilty to stealing the car of Robert Anderson of Duncan Dec. 30, Francis Norris of Westholme was sentenced yesterday to two years at the Oakalla prison farm.

Court learned Norris was on parole at the time of the offence. Norris, found beside the stolen car he had wrecked near Nanaimo, told court he had trouble with liquor.

* * *

COURTENAY — A man who has spent 22½ years as chef at St. Joseph's Hospital, Comox, without missing one day through sickness, retired Jan. 1.

Cook Mah Foy was born in Cumberland in 1894 and learned his chef's trade after being educated in Cumberland. He went to China for two years in 1914 and was married there. He returned for another two years, then came back in 1939 to start work at the hospital.

Counting the six and seven-day weeks of his earlier years, Mr. Mah worked more than 6,000 days without sick leave.

PORT ALBERNI — Two new schools will open in Port Alberni Thursday, one day behind schedule.

Delay in the arrival of furniture from Vancouver gave pupils of Wood Avenue and Bruce Street schools an extra day of holiday.

COURTENAY — Lack of personal security and a poor climate makes the Congo rather unattractive to Tom Welsh, now home on leave after a stint as assistant to the director of communications there.

Mr. Welsh went to the Congo last January when he retired from the RCAF with the rank of warrant officer. His job was to set up aerodrome communications systems.

He'll return for another six months at the end of this month but doubts if he'll stay after that.

* * *

TOFINO — A pioneer resident of this community, Mary Evans died in hospital here yesterday in her 81st year.

She is survived by three daughters, Miss Evelyn Evans of Tofino, Mrs. George Lesanko of Victoria, Mrs. Clifford Flattery of Glendale, California, and one sister, Mrs. Louise Young of Seattle.

* * *

NANAIMO — An army private charged with breaking and entering received a suspended sentence in police court because of his good military record. Pte. John Lawrence Wells was charged after he broke into a city home Christmas Day.

* * *

DUNCAN — Pleading guilty to speeding along Canada Avenue at 65 miles an hour in a 30 zone at 3 a.m. Dec. 31, G. S. Conway was fined $35 in police court.

Other News, Page 14.

GANGES — New $25,000 firehall was opened Dec. 28 by J. H. McGill, former president of Salt Spring Island Chamber of Commerce.

Mr. McGill, who was largely instrumental in forming the fire protection district, came from his new home in the state of Washington to officiate.

PORT ALBERNI — Alberni Valley Overture Concert Association has postponed its first 1962 concert, scheduled for Sunday, Jan. 7, until the following Sunday.

Hernandez, the guitarist, will be on the stage at Alberni District High School auditorium Jan. 14 at 2.30 p.m.

Unusual Indian Carving Donated to Museum

An unusual Indian carving, which resembles a sea lion but hasn't been positively identified, has been donated to the provincial museum by a resident of Salt Spring Island.

The stone was turned up several years ago by Miss H. Purdy and remained in the woman's home until its value was guessed by Mrs. R. C. Hill.

Mrs. Hill, who is conducting a survey of Indian sites on the island, persuaded her to donate the find to the museum.

Provincial anthropologist Donald Abbott, who brought the carving to Victoria, says he isn't sure exactly what the figure represents.

The creature is carved from sandstone and weighs about 15 pounds.

Pay Now, Save Later City Tells Owners

Some city property owners whose assessments have been increased only slightly under a new formula adopted by the provincial government took the edge off the increases yesterday by paying their taxes in advance.

But other property owners, faced with increases of $100 or more in taxes, gained little benefit from paying early.

City hall is offering a four per cent discount on taxes paid before July 31, based on the period from the date of payment until July 31.

Discount yesterday was $2.30 on each $100 of taxes paid and this saving will decrease day by day.

ADVANCE PAYMENT

City assessor Alfred Joyce explained last night that advance payment of taxes by property owners helped the city avoid having to borrow money to operate during the early part of the year.

"So we pass on the saving to the taxpayers. Instead of giving it to the bank in interest, we give it to taxpayers as a discount."

PREPAID TAXES

Officials make an estimate of what taxes might be for 1962 and accept that amount as prepaid taxes.

Once the city mill rate is set and taxes are calculated exactly, tax notices are sent out, listing the amount prepaid as a credit.

MONEY CREDITED

If more than the actual tax bill is prepaid then property owners can either obtain a refund or have the additional money credited to them.

Any credit carried forward like this automatically qualifies for the four per cent discount Jan. 1 the following year, Mr. Joyce said.

Home Gutted

Scattered by Fire Family Needs Help

Thirty-eight-year-old Lee Lau Hang (Joe Lee) needs help.

His 11-member family has been scattered all over town since fire gutted his rented View Royal home Dec. 28.

OPERATES FARM

Joe is the proud operator of Lee's Farm, 14 acres of rented land on the Esquimalt Indian Reserve off Craigflower Road, which he and his family have worked for the past seven years.

He hopes he can find another home near the farm.

But as of last night, Joe Lee was still living in a single room at 1628 Government, while his mother, wife and five children were crowded into two rooms at 561 Fisgard and his sister, brother-in-law and their child were with friends on Balmoral.

UNDER ONE ROOF

Joe Lee was born in Victoria but he speaks little English because he returned to China for 20 years when he was six years old. Last night he said through an interpreter all he wants is to get his family under one roof again.

Members of the Chinese community have donated clothing to the Lee family, but a home and furniture are still needed.

COMPARABLE PRICE

The Lees had been paying $65 a month rent for the home which was gutted by fire. So far, the family has not been able to find a home near the farm large enough to accommodate them at a price comparable to what they had been paying.

Harry Seto, chairman of the Victoria Chinatown Lions Club health and welfare committee, said last night if anyone knows of a possible home the family could be reached through him at Fashion Cleaners 784 Yates, telephone EV 4-8832.

To Meet Influx

New Centre Opens For Tourist Rooms

A new accommodation clearing centre to be operated by the Auto Courts and Resorts Association in conjunction with the Victoria Hotels Association, opened its doors for business yesterday.

The Centenary Century 21 Accommodation Centre has been set up in an office in the Black Ball Ferry Building.

A cross-indexing system will provide information on accommodation available for the mass of tourists expected this summer.

A full-time co-ordinator will be hired within the next two weeks to set up the organization.

Chauffeur Drives

Gaglardi Sits Back

Highways Minister P. A. Gaglardi became a backseat driver yesterday.

Although he had his suspended driver's licence still in his pocket, it was a departmental employee who drove him into his office from Patricia Bay airport.

The government, said Mr. Gaglardi, will have to provide him with a chauffeur — the very thing the women's auxiliary of the B.C. Social Credit League recommended he be given last November.

The minister, ruled off the roads for three months after being convicted of careless driving near Kamloops, angrily rejected the fact he had been found guilty.

"I have always taken what they have meted out to me without saying anything," said the minister, who has been convicted on six traffic violations in the past five years. "But I am not going to sit down any longer and take this kind of abuse when I know I did not do anything that was wrong.

"If the appeal court finds me wrong, I will accept it. But according to the rules of the road, everything I did was right."

The minister said his job as highways minister had a provision that he could have a chauffeur.

He added:

"In fact I am stupid to appeal. It costs me money. I wouldn't appeal this case except that I'm satisfied I didn't do anything wrong."

Mr. Gaglardi stated he overtook the car of an RCMP constable and then pulled back to the right side sharply. But he said the RCMP man's girl friend testified he didn't slam on his brakes and an oncoming car didn't swerve at all.

"I wouldn't dare be guilty of any infraction," said Mr. Gaglardi yesterday. "I want to know I'm in the clear."

$8,000 Bail Ordered For Gibb

Bail totalling $8,000 was set yesterday for Robert Gibb, 22, facing trial on four criminal counts following loss of a bid for his release on a writ of habeas corpus and certiorari in aid.

Gibb's counsel, Victoria lawyer David Hummel, said he hoped to have his client out on bail today.

On one charge, possession of drugs, bail for Gibb was set at $5,000 in two or more sureties of like amounts. On three lesser charges bail was set at $1,000 each.

He has been committed for trial on all charges.

Boaters Warned

Carbon Tetrachloride Out as Extinguisher

Boat owners having carbon tetrachloride fire extinguishers aboard their craft have been warned that, effective Jan. 1, these are no longer government-approved equipment.

Instead, says a department of transport ruling, dry chemical extinguishers are suggested for all pleasure craft of a size and type that must carry fire-fighting equipment.

The ruling is based on the dangerous toxic effects of carbon tetrachloride and the gas—phosgene—formed by such extinguishers while smothering a fire. Used in a confined space, such as the engine room or cabin of a boat, this gas can do permanent damage to health, the ruling says.

The dry chemical extinguisher, on the other hand, is not only non-toxic but non-corrosive, the ruling adds, and can be recharged anywhere simply by replacing the cartridge.

This type is underwriter approved for all flammable liquid and electric fires.

Telephone EV 3-4111

The Daily Colonist.

Forecast: Rain. Gales (Details on Page 3)

Vancouver Island's Leading Newspaper Since 1858

No. 19—104th YEAR . VICTORIA, BRITISH COLUMBIA, THURSDAY, JANUARY 4, 1962 ***** 10 CENTS DAILY 15 CENTS SUNDAY 30 PAGES

Bennett Invites Fleming

Premier Bennett has asked federal Finance Minister Donald Fleming to meet him in Toronto next week to discuss Columbia River power project financing.

The premier said he would be in Toronto then on another matter and would be happy to discuss the Columbia with Mr. Fleming, "if he can come that short distance" from Ottawa. (See Page 30.)

GLAFKOS HERE TODAY

By IAN STREET

TWO Victoria tugs rounded Cape Flattery early this morning and are steaming down the Strait of Juan de Fuca with the crippled Greek cargo vessel Glafkos safely in tow.

A spokesman for Island Tug and Barge Ltd., which carried out the daring salvage operation in heavy seas and gales on the rock-studded west coast of Vancouver Island, said at press time the tow was expected off Victoria about noon.

MAKING FIVE KNOTS

At last report, shortly before midnight, the tugs Sudbury and Island Challenger gave their position as off Pachena Point, south of Barkley Sound, and said the tow was making five knots.

Donald Elworthy, ITB vice-president, said basis for the decision not to seek shelter in Barkley Sound for an immediate survey of damage and temporary repairs was a report by Captain E. Petratos that towing gear aboard the Glafkos was functioning satisfactorily.

ONLY FIVE REMAIN

The skipper and four members of the 27-man crew remained aboard the vessel when the rest were carried to safety at Ucluelet shortly after noon yesterday by an RCAF helicopter from Sea Island.

Island Challenger, skippered by Capt. Andrew MacPherson, kept a towline aboard the ship through Tuesday night to keep it steady in pounding seas breaking over what was described as a "nest of rocks."

At daybreak yesterday the powerful Sudbury, skippered by Capt. Stephen Fairhurst, got another line aboard.

With both tugs pulling steadily the vessel was inched out of the rocky coastal area into deep waters and the long tow home began. Distance from the wreck scene to Victoria is just over 100 miles.

More Stories, Pictures Pages 2, 15

On Way To Safety

Buffeted by gusts up to 50 miles an hour the RCAF helicopter hovered over the crippled Glafkos to pluck crewmen from pitching deck below. This shot taken from Vancouver Island Helicopters Ltd. craft shows man dangling above hungry seas. Sea Island-based helicopter earlier made several passes over crippled ship. Once it dropped cutting torches and on second occasion put 700-foot nylon towline on freighter's deck. Line was secured by those aboard and the free end floated to tug Island Challenger which is sharing towing duties with the veteran Sudbury.—(Colonist photo by Ed Cosgrove.)

* * *

New Look?

Peace Act Stuns

By PETER BRUTON

PREMIER BENNETT yesterday extended peace and goodwill toward all men—especially his political opponents.

"This is the new look in B.C. politics," he confided to press gallery reporters. "There'll be no controversy from me . . ."

Stunned reporters asked how long this would last.

"I hope to be able to carry it out all year long, my friends," replied a glowing premier.

And sure enough, he kept it for the best part of 45 minutes.

* * *

SOMEBODY asked something about the Columbia. Yes, said the premier, he would meet federal Finance Minister Donald Fleming soon, "but in the meantime I'm full of nothing but goodwill."

What about Liberal leader Ray Perrault's request for an impartial evaluation of the assets of the Black Ball ferries?

Premier Bennett looked thoughtful. "I still have goodwill for Mr. Perrault," he smiled.

* * *

WOULD the government provide a chauffeur for Highways Minister P. A. Gaglardi—ruled off the road for three months?

"I haven't thought about it," said Premier Bennett. "But I'd like to point out that as a highways minister he's an awfully good minister."

"If he asks . . ." began a newsman.

"Hah!" retorted the premier. "Another one of those 'if' questions."

"When he asks . . ." began another reporter. "Ho, ho, ho," chuckled Premier Bennett. "Treasury board met this morning . . ."

* * *

"DID he ask for a chauffeur there?" said yet another reporter. "My friend," chided the premier. He smiled around the room. "This is going to be a very interesting session," he said. "We've got to get more goodwill in public life in our province."

Someone noted that a tax is charged on hotel and motel rooms in some U.S. states to provide revenue for the tourist industry. Would B.C. consider such a move?

"I think Canadians are taxed high enough," said the premier. "So there will be no more taxes?" a reporter asked. "I didn't say that, my friend," said the premier. "Personal opinion and the necessity of the hour may be two different things."

* * *

ONE of the frustrated newsmen turned the subject over to the long stalled Pacific Northern Railway. "Do you think the PNR is finished, that it will never be built?" he asked.

"My friend," said the premier, "I'm not a pessimist."

'Huge Sum Offered'

Katanga Tried to Buy Recognition, Says U.S.

WASHINGTON (AP)—A spokesman said Wednesday the state department believes an attempt was made to buy a country's recognition of Katanga as a sovereign country and that Michael Struelens, who represents President Moise Tshombe in New York, was involved.

The official, press officer Lincoln White, did not name the country to which the offer was made, but the context made it clear he was talking about Costa Rica.

In New York Struelens issued a statement saying that "as far as the allegation by Mr. Lincoln White pertains to me, personally, it is absolutely without foundation.

"Even if the story were true," he added, "which it is not, I cannot understand why the United States would be so concerned about diplomatic efforts made by another government."

'$1,000,000 Rejected'

One published report had said an investigation was under way into reports that $1,000,000 had been offered to Costa Rican officials to recognize the secessionist Congolese province. That account did not name the agents said to have made the proposition, but discussed Struelens' activities in other areas as an agent of Tshombe.

The story said the offer was indignantly rejected by the Costa Ricans, and in effect White backed that up.

Struelens, a former Belgian civil servant, is in the United States as an information agent for the Katanga regime. His activities have come under sharp attack from Carl Rowan, deputy assistant secretary of state for political affairs.

Wanted: Ferry To Frisco

Premier Bennett feels there is a "tremendous opportunity" for free enterprise to run a ferry service between Victoria and San Francisco.

"I do hope some enterprising free enterpriser will come forward," he said, adding the promise of such a service was one of the factors which led to B.C. to enter Confederation.

Premier Bennett said inquiries to the B.C. government offices in San Francisco showed a keen interest among people wishing to travel to B.C.

Many, he said, did not want to come by car and would prefer a leisurely trip by sea up the coast.

DON'T MISS

Reds Turn Cuba Into Armed Camp
(Page 3)

* * *

Mom Whyte Opens Home for Nigerians
(Page 11)

* * *

Victorians Plan Nudist Wedding
(Page 29)

* * *

	Page
Bridge	27
Comics	22
Crossword	27
Financial News	6
Garden Notes	22
Radio Programs	26
Social	18, 19, 20
Sport	12, 13
Television	25
Theatres	22

We're Ready to Quit Portugal Tells UN

LISBON (UPI)—Prime Minister Salazar threatened Wednesday to take Portugal out of the UN because of its refusal to halt the Indian invasion of Goa and proclaimed an immediate boycott of most UN activities.

"The United Nations is not only useless but actively harmful," he said.

"I do not yet know whether we shall be the first country to abandon the United Nations but we shall surely be among the first," he said. "Meanwhile, we shall refuse them our collaboration in everything that is not in our direct interest."

He did not mention a possible withdrawal from NATO. diplomats in Lisbon had predicted Portugal might withdraw from the UN and NATO.

New Terror In Algeria

ALGIERS (AP)—A savage uprising of terrorism pitting European settlers against Algerians shook this strife-torn north African territory Wednesday, killing 37 or more persons and injuring 62.

In the midst of the terrorist wave the French right-wing Secret Army Organization—fighting a desperate battle against independence for Algeria—posted handbills calling for a general mobilization of settlers.

MOVIE CROWD

Two grenades were tossed into a crowd leaving a movie theatre in Constantine, killing three and wounding 30.

During the first three days of the new year, the wave of violence has left about 60 persons dead and 133 wounded.

CIGARETS LIT

The secret army also broke in on Algiers radio to predict victory this year in its battle to keep Algeria French. It added this cryptic message.

"The cigarets are lit."

Some here feared a new crisis was about to break over Algeria.

One factor was a growing belief that France and the Algerian nationalist regime may soon reach agreement on a formula for independence.

The Moslem nationalists, it is believed, want to make a show of strength as the secret talks progress.

BREAK LOOSE

And the European underground wants to demonstrate its resistance to letting Algeria break loose from France.

High sources in Paris said the negotiators now are seeking agreement on a cease-fire and a transitory period leading to independence. But they saw no assurance of a quick settlement.

The Gallant Band of Ucluelet

UCLUELET, B.C. (CP)—Although Ucluelet is an Indian word meaning peaceful harbor, residents of this tiny village are accustomed to the mighty Pacific storms which pound on their door.

So when the Greek freighter Glafkos ran aground two miles away Monday night, it was natural that they should want to help.

Ray Vose picked up a distress signal on his homemade radio receiver before the ship's radio failed. He hopped into a 14-foot skiff and forced his way through 30-foot waves, a howling wind and slashing rain to the ship's side.

The skipper, he said, dropped a message for help over the side of the ship in an empty wine bottle.

The Hilber brothers, George, Peter and Bert, all born here, spent all night in the gale, standing alongside the ship in their small fishboat offering help.

When the exhausted Greek sailors were brought ashore yesterday residents were standing by with hot coffee, a square meal and emergency relief.

"I do not speak English so good," said one Greek seaman. "But I know brave men in any language, any country."

Ordeal Over At Last

Wet and cold, crewmen of crippled Greek freighter Glafkos leave RCAF search and rescue helicopter at Ucluelet.—(Colonist photo by Ted Harris.)